

Collections Buffet

2025



THE ART OF PRESENTATION



THE ART OF PRESENTATION

The Art of Presentation

Steelite International is the leading designer, marketer, manufacturer, and supplier of award-winning tabletop, buffet and lighting solutions for the global hospitality industry. Dual headquarters, located in Youngstown, OH, and Stoke-On-Trent, UK, along with a 500,000 square foot manufacturing facility and twelve showrooms worldwide, enables us to service over 140 countries for more than 50 years. We are committed to providing the best in functionality and design while minimizing the effect on our environment. For more information, please visit www.steelite.com.

The Steelite Experience

Customer satisfaction requires dedication, commitment and a passion to achieve levels of excellence far exceeding expectation.

Elevate the buffet experience with Collections Buffet from Steelite International. Alongside our core & partner brands, Steelite has carefully curated an assortment of buffet products which can be found on the subsequent pages.

We look forward to serving you!

Showrooms

Steelite Showrooms provide the perfect opportunity to explore our vast portfolio, and our knowledgeable sales team will offer a solution for any tabletop concept. We are proud to have showrooms in these locations:

- Atlanta, Georgia
- Chicago, Illinois
- Hong Kong, China
- London, UK
- Los Angeles, California
- Madrid, Spain
- Miami, Florida
- New York, New York
- Stoke-On-Trent, UK
- Toronto, Ontario
- Washington, D.C.
- Youngstown, Ohio



A Truly Global Enterprise

With a wide range of products, Steelite offers a unique solution for any venue from commercial catering to leisure and hospitality markets, the opportunities are endless with our vast product portfolio.

Steelite core brands include Steelite Distinction & Performance, Aspen Drinkware, Creations, Diversified Ceramics, D.W. Haber, Folio, Hall China, Hollowick, Homer Laughlin, Kenny Mack Designs, Varick, Walco and William Edwards.

In addition to our core brands, we distribute the following prominent brands: Anfora, Bormioli Rocco, Catherine Hurand, Delfin, Fiesta, Genware London, Jean Dubost, La Tavola, Maham Studio, MCC, Modern Mixologist, Modern-Twist, Mogogo, MyGlassStudio, Pasabahce, Nude, Pillivuyt, RCP Design, Rene Ozorio, Robert Gordon Pottery, Robert Welch, Rona 5-Star Glass, Roselli, Royal Porcelain, Strahl, Trudeau, Utopia Tableware, Williamsburg Metalworks, and WNK.



Recommendations The Steelite Experience

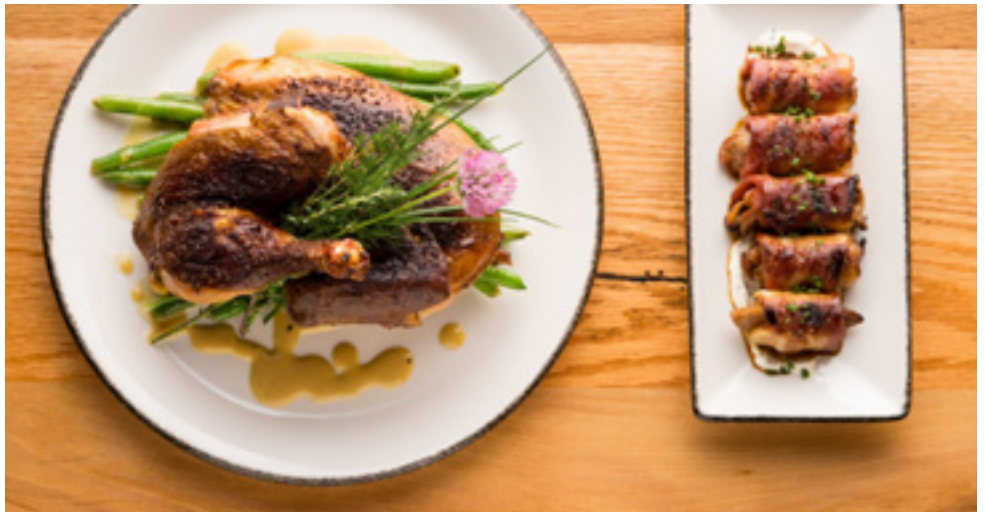

Brian Landry Chef/Owner QED Hospitality • **The Kitchen Table** • **Clermont, KY**

Our restaurant, The Kitchen Table, is located on the Kentucky Bourbon Trail. When opening our restaurant, we wanted pieces that were upscale and comfortable, pieces that would highlight the nature of the bourbon trail. The Steelite products we selected are the perfect balance between high-end quality and comfort.



Jorge L. Feliz German President Karisma Dominicana & General Director • **Karisma Hotels & Resorts**

In collaboration with Steelite, we developed a dinnerware and glassware product guide that is used for all of our restaurant concepts globally. The product catalog complements our Gourmet Inclusive Concept and allows us to provide a unique experience for our guests.



Axis Buffet Collection by Creations	8	Induction, Chafing Fuel & Burners	130	Platters, Bowls & Risers	182
Fusion Buffet System by D.W. Haber	38	PowerCell	132	Ceramic	184
Visual Display	76	Induction Ranges	136	Melamine	186
MyGlassStudio	78	Butane Fuel & Stoves	137	Resin	200, 213
Tiered Displays	84	Chafing Fuel	138	Roselli Risers	210
Display Stands	86	Heat Lamps & Carving Boards	142	Display Drawers	215
Chafers, Marmites & Heater Stands	90	Heat Lamps	146	Wire Baskets	215
Hinged Chafers	94	Carving Boards	150	MyGlassStudio	78
HomeStyle Chafers	110	Beverage Service & Cereal Dispensers	152	Hollowware & Metal Accessories	216
Rolltop Chafers	118	Coffee Urns & Airpots	156	Serving Utensils	232
Marmites	124	Juice Dispensers	157, 160	Mogogo Buffet Solutions	242
Heater Stands	126	Milk & Cereal Dispensers	166	Modular Collection	248
Cookware & Bakeware	128	Wine Coolers	170	Clix Foldable Tables	266
Food Pans & Inserts		Coffee Pourers	170	Polo Tables	268
Creations	103, 115	Accessories	174	Roll'n Service Carts	270
D.W. Haber	99, 113, 117, 119, 125	Chillers	176	Canvas Shelving System	274
Hall Ceramic Food Pans	123	Custom Powder Coating	178	Gorbit Side Tables	279
Walco	108			Cantine Display Cart	280
WNK	101, 121			Material Guide	282
				Care & Use	284







Axis Buffet Collection

Limitless configurations

The Axis Buffet Collection brings a clean, structured aesthetic to any buffet setup, inspired by the linear elegance its risers create. Designed for height and versatility, Spire Risers add dramatic elevation with three height options, maximizing vertical space while conserving tabletop surface. The central Pivot Risers offer a functional core to the collection, accommodating all gastronomic-sized tiles and baskets, and are available in three heights to add depth and dimension to any presentation. With limitless configurations, the Axis Buffet Collection adapts effortlessly to meet every display need, bringing style and functionality to every setting.

Riser finish options available



Black
(7363)



Champagne
(7364)



Ivory
(7365)

Wood finish options available

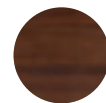

Dark Brown
(7367)



Onyx
(7368)



Blonde
(7369)



Creations Pivot Black
Rectangle Riser
7363MW335 L 21 7/8" W 7 3/8" H 9"
7363MW333 L 21 7/8" W 7 3/8" H 3"

Creations Pivot Dark Brown
Gastronorm Box
7367MW502 L 21 7/8" W 6 7/8" H 3"

Creations Spire Black
Square Tiered Riser
7363MW344
L 9 1/2" W 9 1/2" H 19 1/2"

Creations Spire Dark Wood
4 Compartment Box
7367MW510
L 8 7/8" W 8 7/8" H 3"



Creations Spire Dark Wood
Rectangular Connector Tile
7367MW503
L 24" W 8 1/8" H 5/8"

Creations Dark Wood
Square Inside Tile w/ Corner Cut Out
7367MW005
L 9 1/2" W 9 1/2" H 5/8"

Kenny Mack Slant Bowl
Ebony Pearl
KMK1024EBP
D 6 1/2" H 4" (16 oz)



Creations Pivot Black
Angled Riser
7363MW342 L 13 7/8" W 11 1/2" H 4 1/2"

Creations Pivot Dark Wood
Gastronorm Box
7367MW501 L 11 1/2" W 13 7/8" H 3"

Creations Spire Black
Square Tiered Riser
7363MW344
L 9 1/2" W 9 1/2" H 19 1/2"

Creations Spire Dark Wood
4 Compartment Box
7367MW510
L 8 7/8" W 8 7/8" H 3"

Creations Spire Dark Wood
Square Inside Tile w/ Corner Cut Out
7367MW005
L 9 1/2" W 9 1/2" H 5/8"

Kenny Mack Slant Bowl
Ebony Pearl
KMK1024EBP
D 6 1/2" H 4" (16 oz)

Creations Pivot Black
Rectangle Riser
7363MW331
L 21 7/8" W 13 7/8" H 6"

D.W. Haber
Ice Bin for Gastronorm Risers
DW08WP6PL
L 20 7/8" W 12 3/4" H 6"



Creations Spire Black
Square Tiered Riser
7363MW344
L 9 1/2" W 9 1/2" H 19 1/2"

Creations Spire Blonde
Square Top Tier Tile
7369MW506
L 14" W 14" H 5/8"

Creations Spire Blonde
Square Inside Tile w/ Corner Cut Out
7369MW505
L 9 1/2" W 9 1/2" H 5/8"

Steelite Performance Nyx Bowl
12050481
D 5 1/4" H 2 1/4" (16 1/2 oz)

Steelite Performance Nyx Stack Plate
12050638
D 6 1/2" H 1/2"

Folio Bryce Black
5762SX003
Oval Bowl Soup/Dessert Spoon 7 7/8"

Creations Pivot Black
Rectangle Riser
7363MW335 L 21 7/8" W 7 3/8" H 9"
7363MW334 L 21 7/8" W 7 3/8" H 6"

Creations Pivot Blonde
Gastronorm Tile
7369MW508 L 21 7/8" W 7 3/8" H 5/8"

Creations Pivot Blonde
Gastronorm Box
7369MW502 L 21 7/8" W 6 7/8" H 3"



Creations
Milk Urn and Base
7354MW311
L 12" W 7" H 21"

Steelite Performance
Nyx Bowl
12050481
D 5 1/4" H 2 1/4" (16 1/2 oz)

Creations Pivot Black
Rectangle Riser
7363MW338
L 11 1/2" W 13 7/8" H 9"
7363MW337
L 11 1/2" W 13 7/8" H 6"

Creations Spire Blonde
Gastronorm Tile
7369MW509
L 11 1/2" W 13 7/8" H 5/8"

GenWare
Wire Basket Display
1/3 Gastronorm Black
GWWBGN13BK
L 12 1/2" W 6 3/4" H 4 3/4"

Creations Spire Black
Square Tiered Riser
7363MW343
L 9 1/2" W 9 1/2" H 10 1/2"

Creations Spire Blonde
Square Top Tier Tile
7369MW506
L 14" W 14" H 5/8"

Creations Spire Blonde
Square Inside Tile w/ Corner Cut Out
7369MW505
L 9 1/2" W 9 1/2" H 5/8"

Complements
Server Vacuum Insulated Stainless Liner
7401MM136 Satin Stainless Steel (0.6 L)
7401MM138 Satin Stainless Steel (1.5 L)

Steelite Performance
Craft Quench Mug
L 4 1/4" H 4 3/8" (10 oz)
12090592 Licorice

Creations Spire Black
Square Tiered Riser
7363MW345
L 9 1/2" W 9 1/2" H 28 1/2"

Creations Spire Blonde
Square Top Tile
7369MW504
L 9 1/2" W 9 1/2" H 5/8"

Creations Spire Blonde
4 Compartment Box
7369MW510
L 8 7/8" W 8 7/8" H 3"

Creations Spire Blonde
Square Inside Tile w/ Corner Cut Out
7369MW505
L 9 1/2" W 9 1/2" H 5/8"

Steelite Performance
Craft Quench Mug
L 4 1/4" H 4 3/8" (10 oz)
12090592 Licorice



Creations Pivot Champagne
Rectangle Riser
7364MW336 L 11 1/2" W 13 7/8" H 3"

Creations Pivot Dark Brown
Gastronorm Tiles
7367MW509 L 11 1/2" W 13 7/8" H 5/8"

Folio Parliament
Curved Tray
6940E6176 L 8" W 7 3/8" H 1"
(Fits Top Tier 5977RW014)
6940E6175 L 9 3/4" W 9" H 1 3/8"
(Fits Middle and Lower Tier 5977RW014)

Robert Welch
Drift Cake Stand
5977RW014
L 9 1/4" W 9 1/4" H 16 1/4"

Creations Pivot Champagne
Angled Riser
7364MW342 L 13 7/8" W 11 1/2" H 4 1/2"

Creations Pivot Dark Brown
Gastronorm Box
7367MW501 L 11 1/2" W 13 7/8" H 3"



Creations Pivot Champagne
Rectangle Riser
7364MW334 L 21 7/8" W 7 3/8" H 6"

Creations Pivot Dark Brown
Gastronorm Tiles
7367MW508 L 21 7/8" W 7 3/8" H 5/8"

Creations Pivot Dark Brown
Gastronorm Box
7367MW502 L 21 7/8" W 6 7/8" H 3"

Bormioli Rocco inAlto Uno
Wine Glass
49105Q769 (13 oz)

Creations Pivot Champagne
Angled Riser
7364MW342 L 13 7/8" W 11 1/2" H 4 1/2"

Creations Pivot Dark Brown
Gastronorm Box
7367MW501 L 11 1/2" W 13 7/8" H 3"



Creations Pivot Black
Rectangle Riser

7363MW336 L 11 1/2" W 13 7/8" H 3"

7363MW338 L 11 1/2" W 13 7/8" H 9"

Creations Pivot Dark Brown
Gastronorm Tiles

7367MW509 L 11 1/2" W 13 7/8" H 5/8"

Creations Pivot Onyx
Gastronorm Tiles

7368MW509 L 11 1/2" W 13 7/8" H 5/8"

Steelite Performance
Nordic Coupe Plate

12060634 D 10"

Creations Gold
Hinged Chafin with Glass Lid

7358MW301H L 15" W 12 1/2" H 5" (4 qt)

Creations
Round Chafin Stand with Grill

7356MW313 D 11 5/8" H 4 1/2"

D.W. Haber
Custom Black Fuel Holder

DW01001BK L 6 3/4" W 3 3/4" H 3"
(Stainless Steel DW01001)

Folio Bryce Soup Ladle
5731SX063 11 1/2" (4 oz)

Steelite Performance Nyx Stack Plate
12050638 D 6 1/2" H 1/2"



Creations Black
Hinged Chafer with Glass Lid
7356MW302H L 18" W 15 3/4" H 5 1/2" (2 gal)

Creations
Round Chafer Stand with Grill
7356MW314 D 14 5/8" H 4 1/2"

D.W. Haber
Custom Black Fuel Holder
DW01001BK L 6 3/4" W 3 3/4" H 3"
(Stainless Steel DW01001)

Folio Bryce Long Serving Spoon
5731SX062 10 3/4"

Steelite Performance Nyx Stack Plate
12050638 D 6 1/2" H 1/2"

Creations Pivot Black Riser
7363MW330 L 21 7/8" W 13 7/8" H 3"
7363MW335 L 21 7/8" W 7 3/8" H 9"

Creations Pivot Dark Brown
Gastronorm Tiles
7367MW509 L 11 1/2" W 13 7/8" H 5/8"

Creations Pivot Onyx
Gastronorm Boxes
7368MW502 L 21 7/8" W 6 7/8" H 3"

Creations Pivot Onyx
Gastronorm Tiles
7368MW507 L 21 7/8" W 13 7/8" H 5/8"

Steelite Performance Nyx Stack Plate
12050638 D 6 1/2" H 1/2"

Steelite Performance Urban FreeStyle Bowl
12080524 L 7" W 5 1/2" H 3 1/2" (14 1/2 oz)
12080525 L 5" W 3 3/4" H 2 1/8" (4 oz)



Creations Spire Black
Square Tiered Riser
7363MW345
L 9 1/2" W 9 1/2" H 28 1/2"

Creations Spire Dark Brown
Square Top Tile
7367MW504
L 9 1/2" W 9 1/2" H 5/8"

Creations Spire Dark Brown
Square Inside Tile w/ Corner Cut Out
7367MW005
L 9 1/2" W 9 1/2" H 5/8"

Steele Performance
Nordic Stack Plate
12050638
D 6 1/2" H 1/2"



Creations Pivot Black
Angled Riser
7363MW339
L 13 7/8" W 21 7/8" H 8 1/2"
7363MW340
L 13 7/8" W 21 7/8" H 4 1/2"

Creations Pivot Dark Brown
Gastronorm Box
7367MW500
L 21 7/8" W 14 1/2" H 3"



Creations Spire Black
Square Tiered Riser
7363MW345
L 9 1/2" W 9 1/2" H 28 1/2"

Creations Spire Dark Brown
Square Top Tile
7367MW504
L 9 1/2" W 9 1/2" H 5/8"

Creations Spire Dark Brown
Square Inside Tile w/ Corner Cut Out
7367MW005
L 9 1/2" W 9 1/2" H 5/8"

Creations Spire Dark Brown
Napkin Box
7367MW511
L 8 7/8" W 8 7/8" H 3"



Creations Pivot Black
 Rectangle Riser
7363MW335 L 21 7/8" W 7 3/8" H 9"
7363MW334 L 21 7/8" W 7 3/8" H 6"
7363MW333 L 21 7/8" W 7 3/8" H 3"

Creations Pivot Dark Brown
 Gastronorm Tiles
7367MW508 L 21 7/8" W 7 3/8" H 5/8"

Creations Pivot Dark Brown
 Gastronorm Box
7367MW502 L 21 7/8" W 6 7/8" H 3"

Steelite Performance
 Nyx Bowl
12050481 D 5 1/4" H 2 1/4" (16 1/2 oz)

Steelite Performance
 Amari Pepper Nordic Tray
12150641 L 11 1/2"

Folio Bryce Black
5762SX001
 Teaspoon 6 1/4"

Creations
 Cereal Dispenser
7356MW320
 L 17 1/8" W 11 1/4" H 27 3/8"
 (3 3/4 qt)

Creations
 Milk Urn and Base
7354MW311
 L 12" W 7" H 21"

Steelite Performance
 Nyx Bowl
12050481
 D 5 1/4" H 2 1/4" (16 1/2 oz)



Creations Spire Black
Square Tiered Riser
7363MW343
L 9 1/2" W 9 1/2" H 10 1/2"

Creations Spire Onyx
4 Compartment Box
7368MW510
L 8 7/8" W 8 7/8" H 3"

Creations Spire Onyx
Napkin Box
7368MW511
L 8 7/8" W 8 7/8" H 3"

Creations Pivot Black
Rectangle Riser
7363MW335 L 21 7/8" W 7 3/8" H 9"
7363MW334 L 21 7/8" W 7 3/8" H 6"
7363MW333 L 21 7/8" W 7 3/8" H 3"

Creations Pivot Onyx
Gastronorm Tiles
7368MW508
L 21 7/8" W 7 3/8" H 5/8"

Creations Pivot Onyx
Gastronorm Box
7368MW502
L 21 7/8" W 6 7/8" H 3"

Complements
Server Vacuum Insulated
Stainless Liner w/ Wood Handle
L 6 5/8" W 4 3/8" H 8 1/2" (1 L)
7401MM119 Grey
7401MM121 White
7401MM123 Champagne

Steelte Performance
Nyx City Mug
12050623
L 4 7/8" W 3 5/8" H 3 3/8" (12 oz)

Creations
Coffee Urn
7356MW317
L 8 3/4" W 11" H 30"
(5 gal)

D.W. Haber
Engraved ID Tents
Mirror Stainless Steel
DWIDENTCSS
Coffee L 3 3/4" W 2 1/4"



Creations Spire Black
Square Tiered Riser
7363MW344
L 9 1/2" W 9 1/2" H 19 1/2"

Creations Spire Onyx
Square Top Tile
7368MW504
L 9 1/2" W 9 1/2" H 5/8"

Creations Spire Onyx
Sugar Box
7368MW512
L 8 7/8" W 8 7/8" H 2 1/2"

Creations Spire Onyx
Square Inside Tile w/ Corner Cut Out
7368MW505
L 9 1/2" W 9 1/2" H 5/8"

Steelite Performance
Amari Pepper Bowl
12150482
D 6 1/8" H 2 3/8" (23 oz)

Creations
Coffee Urn
7356MW316
L 8 3/4" W 11" H 23 1/2" (3 gal)

D.W. Haber
Mirror Stainless Steel
DWIDTENTHWSS
Hot Water L 3 3/4" W 2 1/4"

Creations Spire Black
Square Tiered Riser
7363MW344 L 9 1/2" W 9 1/2" H 19 1/2"

Creations Spire Onyx
Sugar Box
7368MW512 L 8 7/8" W 8 7/8" H 2 1/2"

Creations Spire Onyx
Napkin Box
7368MW511 L 8 7/8" W 8 7/8" H 3"

Creations Spire Onyx
Napkin Box
7368MW511 L 8 7/8" W 8 7/8" H 3"

Engraved ID Tents
Mirror Stainless Steel
DWIDTENTDSS
Decaf L 3 3/4" W 2 1/4"

Complements
Airtop Vacuum Insulated
Stainless Liner w/ Lever
7401MM142
L 8 3/8" W 6" H 16 1/8" (2.5 L)

Complements
Server Vacuum Insulated
Stainless Liner and Body
7401MM126 Silver Grey (1.5 L)



Creations Spire Black
Square Tiered Riser
7363MW345 L 9 1/2" W 9 1/2" H 28 1/2"

Creations Spire Dark Brown
Square Top Tile
7367MW504 L 9 1/2" W 9 1/2" H 5/8"

Creations Spire Dark Brown
Square Inside Tile w/ Corner Cut Out
7367MW005 L 9 1/2" W 9 1/2" H 5/8"

Steelite Performance
Nordic Stack Plate
12050638 D 6 1/2" H 1/2"

Creations Pivot Black
Angled Riser
7363MW339 L 13 7/8" W 21 7/8" H 8 1/2"
7363MW340 L 13 7/8" W 21 7/8" H 4 1/2"

Creations Pivot Dark Brown
Gastronorm Box
7367MW500 L 21 7/8" W 14 1/2" H 3"

Creations Spire Dark Brown
Rectangular Connector Tile
7367MW503 L 24" W 8 1/8" H 5/8"

Steelite Performance
Amari Pepper Bowl
12150482 D 6 1/8" H 2 3/8" (23 oz)

Creations Spire Black
Square Tiered Riser
7363MW345 L 9 1/2" W 9 1/2" H 28 1/2"

Creations Spire Dark Brown
Square Top Tile
7367MW504 L 9 1/2" W 9 1/2" H 5/8"

Creations Spire Dark Brown
Square Inside Tile w/ Corner Cut Out
7367MW005 L 9 1/2" W 9 1/2" H 5/8"

Creations Spire Dark Brown
Napkin Box
7367MW511 L 8 7/8" W 8 7/8" H 3"



Creations Spire Black
Square Tiered Riser
7363MW345 L 9 1/2" W 9 1/2" H 28 1/2"

Creations Spire Dark Brown
Square Top Tile
7367MW504 L 9 1/2" W 9 1/2" H 5/8"

Creations Spire Dark Brown
Square Inside Tile w/ Corner Cut Out
7367MW005 L 9 1/2" W 9 1/2" H 5/8"

Bormioli Rocco
inAlto UNO Water
49105Q773 (11 1/2 oz)

Steelite Performance
Amari Pepper Nordic Tray
12150641 L 11 1/2"

Steelite Performance
Nyx Nordic Coupe Plate
12050631 D 8"

Steelite Performance
Urban FreeStyle Bowl
12080525 L 5" W 3 3/4" H 2 1/8" (4 oz)

Creations Pivot Black
Angled Riser
7363MW339 L 13 7/8" W 21 7/8" H 8 1/2"
7363MW340 L 13 7/8" W 21 7/8" H 4 1/2"

Creations Pivot Dark Brown
Gastronorm Box
7367MW500 L 21 7/8" W 14 1/2" H 3"

Creations Spire Dark Brown
Rectangular Connector Tile
7367MW503 L 24" W 8 1/8" H 5/8"

Bormioli Rocco
inAlto UnoWine Glass
49105Q769 (13 oz)

Creations Spire Black
Square Tiered Riser
7363MW345 L 9 1/2" W 9 1/2" H 28 1/2"

Creations Spire Dark Brown
Square Top Tile
7367MW504 L 9 1/2" W 9 1/2" H 5/8"

Creations Spire Dark Brown
Square Inside Tile w/ Corner Cut Out
7367MW005 L 9 1/2" W 9 1/2" H 5/8"

Bormioli Rocco
inAlto UNO Water
49105Q773 (11 1/2 oz)

Steelite Performance
Nyx Nordic Coupe Plate
12050631 D 8"

Steelite Performance
Urban FreeStyle Bowl
12080525 L 5" W 3 3/4" H 2 1/8" (4 oz)



Black

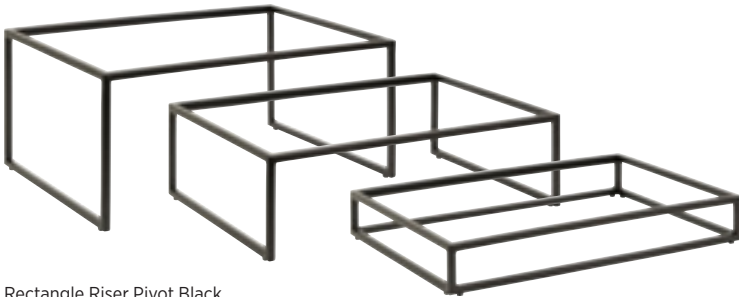

Rectangle Riser Pivot Black
7363MW332 L 21 7/8" W 13 7/8" H 9"
7363MW331 L 21 7/8" W 13 7/8" H 6"
7363MW330 L 21 7/8" W 13 7/8" H 3"

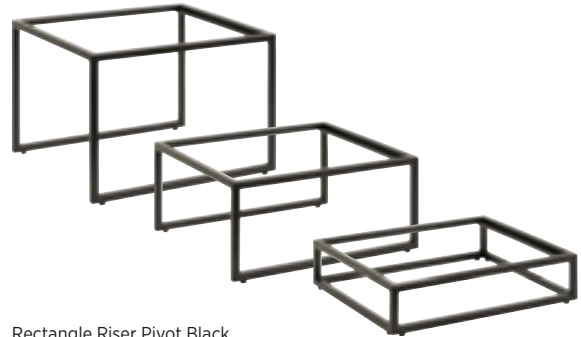

Rectangle Riser Pivot Black
7363MW338 L 11 1/2" W 13 7/8" H 9"
7363MW337 L 11 1/2" W 13 7/8" H 6"
7363MW336 L 11 1/2" W 13 7/8" H 3"



Rectangle Riser Pivot Black
7363MW335 L 21 7/8" W 7 3/8" H 9"
7363MW334 L 21 7/8" W 7 3/8" H 6"
7363MW333 L 21 7/8" W 7 3/8" H 3"

NEW ☆☆☆ Axis Buffet Collection



Black



Angled Riser Pivot Black
7363MW339 L 13 7/8" W 21 7/8" H 8 1/2"
7363MW340 L 13 7/8" W 21 7/8" H 4 1/2"

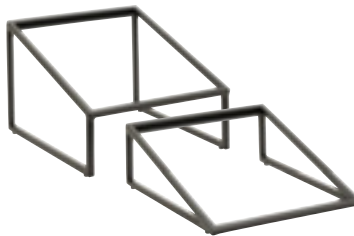

Angled Riser Pivot Black
7363MW341 L 13 7/8" W 11 1/2" H 8 1/2"
7363MW342 L 13 7/8" W 11 1/2" H 4 1/2"



Square Tiered Riser
 Spire Black
7363MW345
 L 9 1/2" W 9 1/2" H 28 1/2"



Square Tiered Riser
 Spire Black
7363MW344
 L 9 1/2" W 9 1/2" H 19 1/2"



Square Tiered Riser
 Spire Black
7363MW343
 L 9 1/2" W 9 1/2" H 10 1/2"





Champagne

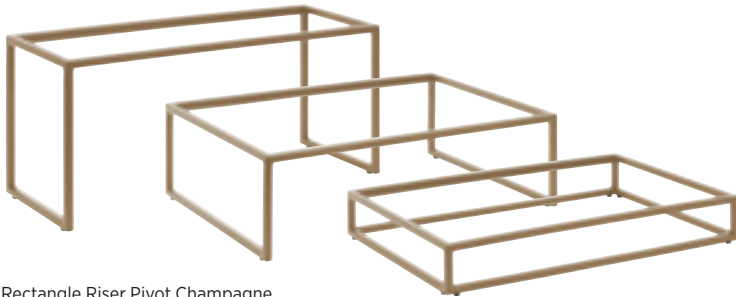

Rectangle Riser Pivot Champagne
7364MW332 L 21 7/8" W 13 7/8" H 9"
7364MW331 L 21 7/8" W 13 7/8" H 6"
7364MW330 L 21 7/8" W 13 7/8" H 3"

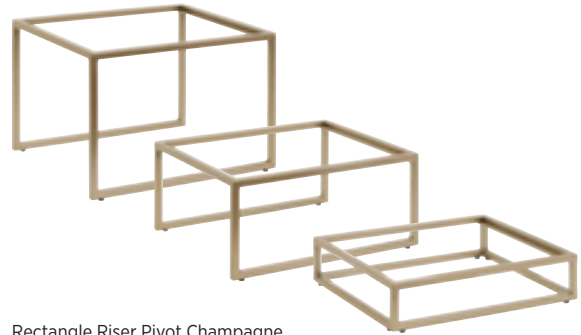

Rectangle Riser Pivot Champagne
7364MW338 L 11 1/2" W 13 7/8" H 9"
7364MW337 L 11 1/2" W 13 7/8" H 6"
7364MW336 L 11 1/2" W 13 7/8" H 3"



Rectangle Riser Pivot Champagne
7364MW335 L 21 7/8" W 7 3/8" H 9"
7364MW334 L 21 7/8" W 7 3/8" H 6"
7364MW333 L 21 7/8" W 7 3/8" H 3"

NEW ☆☆☆ Axis Buffet Collection



Champagne

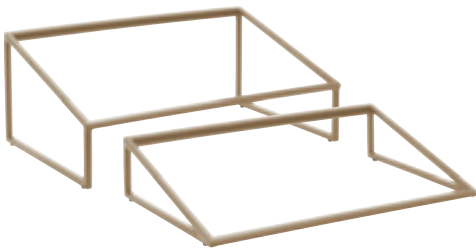

Angled Riser Pivot Champagne
7364MW339 L 13 7/8" W 21 7/8" H 8 1/2"
7364MW340 L 13 7/8" W 21 7/8" H 4 1/2"

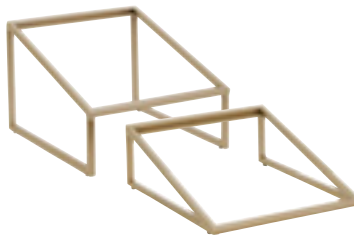

Angled Riser Pivot Champagne
7364MW341 L 13 7/8" W 11 1/2" H 8 1/2"
7364MW342 L 13 7/8" W 11 1/2" H 4 1/2"



Square Tiered Riser
 Spire Champagne
7364MW345
 L 9 1/2" W 9 1/2" H 28 1/2"



Square Tiered Riser
 Spire Champagne
7364MW344
 L 9 1/2" W 9 1/2" H 19 1/2"



Square Tiered Riser
 Spire Champagne
7364MW343
 L 9 1/2" W 9 1/2" H 10 1/2"





Ivory



Rectangle Riser Pivot Ivory
7365MW332 L 21 7/8" W 13 7/8" H 9"
7365MW331 L 21 7/8" W 13 7/8" H 6"
7365MW330 L 21 7/8" W 13 7/8" H 3"



Rectangle Riser Pivot Ivory
7365MW338 L 11 1/2" W 13 7/8" H 9"
7365MW337 L 11 1/2" W 13 7/8" H 6"
7365MW336 L 11 1/2" W 13 7/8" H 3"



Rectangle Riser Pivot Ivory
7365MW335 L 21 7/8" W 7 3/8" H 9"
7365MW334 L 21 7/8" W 7 3/8" H 6"
7365MW333 L 21 7/8" W 7 3/8" H 3"

NEW ☆☆☆ Axis Buffet Collection



Ivory



Angled Riser Pivot Ivory
7365MW339 L 13 7/8" W 21 7/8" H 8 1/2"
7365MW340 L 13 7/8" W 21 7/8" H 4 1/2"



Angled Riser Pivot Ivory
7365MW341 L 13 7/8" W 11 1/2" H 8 1/2"
7365MW342 L 13 7/8" W 11 1/2" H 4 1/2"



Square Tiered Riser
 Spire Ivory
7365MW345
 L 9 1/2" W 9 1/2" H 28 1/2"



Square Tiered Riser
 Spire Ivory
7365MW344
 L 9 1/2" W 9 1/2" H 19 1/2"



Square Tiered Riser
 Spire Ivory
7365MW343
 L 9 1/2" W 9 1/2" H 10 1/2"



Pivot Dark Brown



Gastronorm Tiles

- 7367MW507** L 21 7/8" W 13 7/8" H 5/8"
- 7367MW508** L 21 7/8" W 7 3/8" H 5/8"
- 7367MW509** L 11 1/2" W 13 7/8" H 5/8"

Handwash Only



Gastronorm Box

- 7367MW500** L 21 7/8" W 14 1/2" H 3"
- 7367MW502** L 21 7/8" W 6 7/8" H 3"
- 7367MW501** L 11 1/2" W 13 7/8" H 3"

Pivot Onyx



Gastronorm Tiles

- 7368MW507** L 21 7/8" W 13 7/8" H 5/8"
- 7368MW508** L 21 7/8" W 7 3/8" H 5/8"
- 7368MW509** L 11 1/2" W 13 7/8" H 5/8"

Handwash Only



Gastronorm Box

- 7368MW500** L 21 7/8" W 14 1/2" H 3"
- 7368MW502** L 21 7/8" W 6 7/8" H 3"
- 7368MW501** L 11 1/2" W 13 7/8" H 3"

Pivot Blonde



Gastronorm Tiles

- 7369MW507** L 21 7/8" W 13 7/8" H 5/8"
- 7369MW508** L 21 7/8" W 7 3/8" H 5/8"
- 7369MW509** L 11 1/2" W 13 7/8" H 5/8"

Handwash Only



Gastronorm Box

- 7369MW500** L 21 7/8" W 14 1/2" H 3"
- 7369MW502** L 21 7/8" W 6 7/8" H 3"
- 7369MW501** L 11 1/2" W 13 7/8" H 3"

NEW ☆☆☆ Axis Buffet Collection

Spire Dark Brown

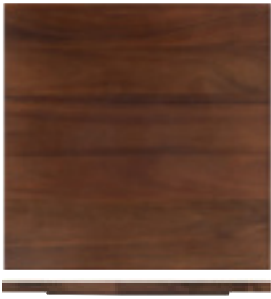

Square Top Tier Tile
7367MW506
L 14" W 14" H 5/8"

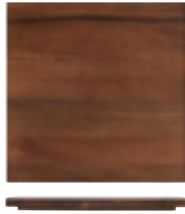

Square Top Tile
7367MW504
L 9 1/2" W 9 1/2" H 5/8"



Square Inside Tile w/
Corner Cut Out
7367MW005
L 9 1/2" W 9 1/2" H 5/8"



Rectangular Connector Tile
7367MW503
L 24" W 8 1/8" H 5/8"



Napkin Box
7367MW511
L 8 7/8" W 8 7/8" H 3"



Sugar Box
7367MW512
L 8 7/8" W 8 7/8" H 2 1/2"



4 Compartment Box
7367MW510
L 8 7/8" W 8 7/8" H 3"

Handwash Only

Spire Onyx



Square Top Tier Tile
7368MW506
L 14" W 14" H 5/8"



Square Top Tile
7368MW504
L 9 1/2" W 9 1/2" H 5/8"



Square Inside Tile w/
Corner Cut Out
7368MW505
L 9 1/2" W 9 1/2" H 5/8"



Rectangular Connector Tile
7368MW503
L 24" W 8 1/8" H 5/8"



Napkin Box
7368MW511
L 8 7/8" W 8 7/8" H 3"



Sugar Box
7368MW512
L 8 7/8" W 8 7/8" H 2 1/2"



4 Compartment Box
7368MW510
L 8 7/8" W 8 7/8" H 3"

Handwash Only

Spire Blonde



Square Top Tier Tile
7369MW506
L 14" W 14" H 5/8"



Square Top Tile
7369MW504
L 9 1/2" W 9 1/2" H 5/8"



Square Inside Tile w/
Corner Cut Out
7369MW505
L 9 1/2" W 9 1/2" H 5/8"



Rectangular Connector Tile
7369MW503
L 24" W 8 1/8" H 5/8"



Napkin Box
7369MW511
L 8 7/8" W 8 7/8" H 3"



Sugar Box
7369MW512
L 8 7/8" W 8 7/8" H 2 1/2"



4 Compartment Box
7369MW510
L 8 7/8" W 8 7/8" H 3"

Handwash Only



D.W. Haber

Ice Cell ☆☆☆☆



The Axis Buffet Collection seamlessly integrates with the Ice Cell, creating a fresh and elevated presentation for cold offerings.

DWFB20ICESET

Set Includes 1 Tray, 2 Cooling Blocks and 2 Buffer Pouches
Gastronorm Platters Sold Separately

DWFBGN1 Gastronorm White Rectangle Platter 1/1 L 20 7/8" W 12 3/4" H 3/4"

DWFBCGNBP Buffer Pouch L 10 7/8" W 9 1/2" H 1/4"

DWFBCGN12ICE Cooling Block L 10 1/2" W 9 1/8" H 9 7/8"

DWFBCGNTRAY Tray Plastic L 20 1/2" W 12 5/8" H 1 3/4"

7367MW500 Gastronorm Box L 21 7/8" W 14 1/2" H 3"

7363MW330 Rectangle Riser Pivot Black L 21 7/8" W 13 7/8" H 3"

NEW ☆☆☆ Axis Buffet Collection





Creations Beverage & Cereal Dispensers

Elevate your buffet with Creations Coffee Urns, Juice, and Cereal Dispensers. Designed for both elegance and efficiency, these sleek dispensers bring sophistication to any setting. The coffee urns feature a concealed fuel can for discreet heating, while the triple cereal dispenser with a rotating base offers easy self-service. Crafted from durable materials, Creations dispensers ensure effortless service and a polished presentation for everything from breakfast bars to upscale buffets.

NEW ☆☆☆ Axis Beverage Collection

Coffee Urns & Juice Dispensers



Coffee Urn
7356MW317
L 8 3/4" W 11" H 30"
(5 gal)



Coffee Urn
7356MW316
L 8 3/4" W 11" H 23 1/2"
(3 gal)



Coffee Urn
7356MW315
L 8 3/4" W 11" H 16"
(1 1/2 gal)



Juice Dispenser
7356MW319
L 8" W 10 1/2" H 23 3/4"
(3 gal)
Handwash Only



Juice Dispenser
7356MW318
L 8" W 10 1/2" H 18"
(1 gal)
Handwash Only

Milk & Cereal Dispensers



Milk Urn and Base
7354MW311
L 12" W 7" H 21"



Rotating Cereal Dispenser
7356MW306
L 19 3/8" W 19 3/8" H 27 3/8"
(3 3/4 qt)
Handwash Only



Cereal Dispenser
7356MW320
L 17 1/8" W 11 1/4" H 27 3/8"
(3 3/4 qt)
Handwash Only



Cereal Dispenser
7356MW321
L 11 1/4" W 9 1/4" H 25"
(3 3/4 qt)
Handwash Only

Endless possibilities for beverage service

The Axis Buffet Collection brings seamless integration for coffee, tea, and hot water service, allowing dispensers to fit perfectly into its setup. Create a sleek, inviting beverage station that adapts effortlessly to any event.

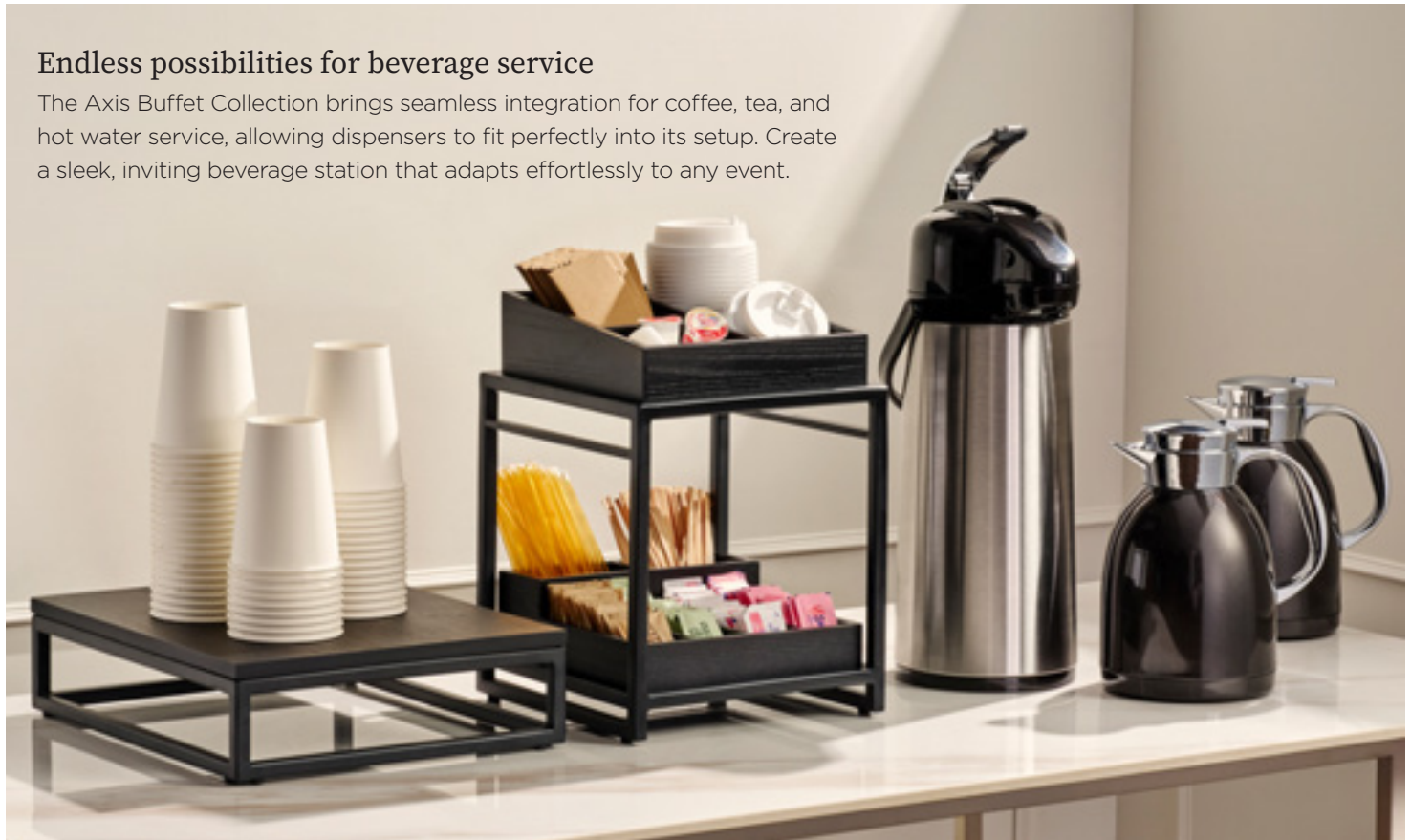

NEW ☆☆☆ Axis Beverage Collection







Fusion Buffet System

Sophistication for any setting

The Fusion Buffet System is a unique and versatile solution for your foodservice presentation. With multi-sized risers, juicers, and baskets, you can mix and match your display with the numerous wood & metal finishes available.

Designed from reclaimed wood, the teak products are environmentally friendly and cost effective, while its natural properties make it resistant to heat, light and moisture. Resin, tempered glass or teak wood tiles can also be used to add new heights, while the 14" risers can be outfitted with universal inserts that make cooking and heating easier.

Finish options available

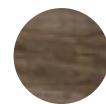

Ash Grey
Teak (**AG**)



Grey Wash
Teak (**GW**)



Natural
Teak (**T**)



Black
Teflon (**BK**)



Stainless
Steel



Folio Azores
Caldeira Plate
6213FA001
D 10"

D.W. Haber
Black Tower Heater Stand w/Aluminum Plate
DW04H202KBK
L 20" W 14"

Folio Azores
Caldeira Plate
6213FA003
D 6"

D.W. Haber
Modern Black Single Head Heat Lamp
DW0499MBK
L 18" W 7 1/2" H 16"

D.W. Haber
DW396ST9
Serving Tong 9 1/4"

D.W. Haber
Ash Grey Fusion Buffet Riser Gastronom
DWFB20127WDAG L 23" W 15" H 7 1/4"

D.W. Haber Fusion Grill for Gastronom Riser Stainless Steel
DWFB20GRILL L 21 1/4" W 13 1/4"
Fusion Fuel Shelf for Gastronom Riser Stainless Steel
DWFB20SHELF L 14 1/2" W 4"
Fuel Holder **DW01001**
Hollowick Chafing Fuel **EZ4-2-5** Easy Heat 4-2-5 Hour

D.W. Haber
Black Card Holder for Metal Fusion
DW07372BK
L 3 7/8" W 2 3/8"

D.W. Haber
Cover Holder
DW396CVRHOLD1
L 11" H 4 1/2"
Satin SS Adapter Clip
DWFB14CLIPHOLD1

Creations Chafer Round Brushed Stainless
7352MW301 L 15" W 12 1/2" H 5" (4 qt)
7352MW300 L 12" W 10" H 5" (2 qt)

D.W. Haber
Black Hanging Card
Holder for Wood Risers
DW07373HK2BK
L 3 7/8" W 2 3/8"

D.W. Haber Ash Grey 3 Piece Riser Set
DWRISERS3WDAG
L 23" W 6" in 3 Heights: 11/2", 3 1/2", 5 1/2"

Folio Oval Mini Crock **6977QU013** L 7 1/4" W 4 7/8" H 1 7/8" (14 3/4 oz)

Folio Bryce **5731SX001** Teaspoon 6 1/4"



Delfin Melamine
Small Salad Bowl
700DD004
L 13" W 11" H 3" (2 1/2 qts)

D.W. Haber
Ash Grey Square Riser
DWFB612WDAG
L W 6" H 12"

D.W. Haber
Black Glass Square Tile
DWFBGL12BK L W 12" H 3/8"

Rona Stellar Shot Glass
4802R261
(1 3/4 oz)

D.W. Haber Black Card Holder
DW07372BK L 3 7/8" W 2 3/8"

D.W. Haber
Ash Grey Square Riser
DWFB66WDAG
L W 6" H 6"

D.W. Haber
Black Glass Square Tile
DWFBGL6BK
L W 6" H 3/8"

Rona
Mode DOF
4833R328
(13 3/4 oz)

D.W. Haber
Juicer w/Ash Grey
Teak Wood Base
DW12JLWDAG (12 qt)

D.W. Haber
Drip Tray w/Drainer
DW30045SET
D 5 1/4"

Pasabahce
Elysia DOF
P520004
(12 1/2 oz)

D.W. Haber
Juicer w/Ash Grey
Teak Wood Base
DW07JLWDAG (7 1/2 qt)



Steelite Performance
Vesuvius Coupe Plate
12010567 D 8"

D.W. Haber
Natural Teak Square Riser
DWFB66WDT
L W 6" H 6"

D.W. Haber
Black Glass Square Tile
DWFBGL6BK
L W 6" H 3/8"

D.W. Haber
DW396ST9
Serving Tong 9 1/4"

Steelite Performance
Ink Nomad Blue Coupe Plate
17620568
D 6"

Folio Alpha-Cerâm
Serving Bowl
6959E6132
D 15" H 4" (5 qt)

D.W. Haber
Black Glass Rectangle Tile
DWFBGL2411BK
L 24" W 11" H 3/8"

Steelite Performance
Aurora Revolution Tulip Bowl
17800541
D 7" H 3 1/4" (36 1/2 oz)

D.W. Haber
Natural Teak Square Riser
DWFB612WDT
L W 6" H 12"

D.W. Haber
Black Glass Square Tile
DWFBGL6BK
L W 6" H 3/8"

Steelite Performance
Revolution Essence Bowl
17770597
D 6 1/2" H 2 3/8"
(19 1/4 oz)



Steelite Performance
Aurora Revolution Bowl
17800481
D 5 1/4" (16 1/2 oz)

D.W. Haber
Black Glass Rectangle Tile
DWFBGL2407BK L 24" W 7" H 3/8"
DWFBGL2411BK L 24" W 11" H 3/8"

Rona
Stemless Champagne
4827R313 (7 3/4 oz)
H 5 5/8" M 2 1/4"
T 1 5/8" B 1 3/8"

D.W. Haber
Natural Teak Square Riser
DWFB612WDT
L W 6" H 12"

D.W. Haber
Black Glass Square Tile
DWFBGL6BK
L W 6" H 3/8"

D.W. Haber
Stackable Sauceboat
DW8011SS L 9 1/2" W 4" H 3 3/4" (11 oz)

D.W. Haber
Black Glass Rectangle Tile
DWFBGL2411BK L 24" W 11" H 3/8"

Folio Alpha-Ceram
Platter Rectangle
6959E6135
L 18 1/2" W 10 1/2" H 1 1/4"

Folio Alpha-Ceram
Crock
6959E6133
D 6" H 7" (2 qt)
6959E6137
D 5" H 5 1/2" (1 qt)

D.W. Haber
Natural Teak Square Riser
DWFB66WDT
L W 6" H 6"

D.W. Haber
Black Glass Square Tile
DWFBGL6BK
L W 6" H 3/8"



Steelite Performance
Urban Coupe Plate
12080567 D 8"

D.W. Haber Rectangle Black HomeStyle Chafer
DW04QCWG8BK
L 13 1/4" W 11 1/8" (4 qt) (3.8 L)

D.W. Haber
Gastronorm Buffet Riser
DWFB20127WDGW L 23" W 15" H 7 1/4"

D.W. Haber
Fusion Grill for Gastronorm Riser
Stainless Steel
DWFB20GRILL L 21 1/4" W 13 1/4"

D.W. Haber
Fusion Fuel Shelf for Gastronorm Riser
Stainless Steel
DWFB20SHELF L 14 1/2" W 4"
Fuel Holder
DW01001

Hollowick Chafing Fuel
EZ4-2-5 Easy Heat 4-2-5 Hour

D.W. Haber
Black Hanging Card Holder
for Wood Risers
DW07373HK2BK
L 3 7/8" W 2 3/8"

D.W. Haber
Hammered Serving Tong
DW396ST9
9 1/4"

Steelite Performance
Craft Licorice Coupe Plate
12090568 D 6"

Creations
Royce Teapot w/Lid
7347MW148
(17 oz)

D.W. Haber Square Riser
DWFB612WDGW
L W 6" H 12"

D.W. Haber Black Glass
Square Tile
DWFBGL6BK
L W 6" H 3/8"

D.W. Haber
Black Card Holder
DW07372BK L 3 7/8" W 2 3/8"

Kenny Mack
Slant Bowl Shell
KMK102SSH
D 8" H 6" (1 qt)

Rona
Stemless Champagne
4827R313 (7 3/4 oz)
H 5 5/8" M 2 1/4"
T 1 5/8" B 1 3/8"

D.W. Haber
Square Riser
DWFB66WDGW
L W 6" H 6"

D.W. Haber
Black Glass Square Tile
DWFBGL6BK
L W 6" H 3/8"



Steelite Performance
Taste Bowl
11070633 (20 oz)
D 4 3/4" H 3"

D.W. Haber
3 Piece Riser Set
DWRISERS3WDGW
L 23" W 6" in 3 Heights: 11/2", 3 1/2", 5 1/2"

D.W. Haber
Tower Round Chafer Full Glass Lid
DW06KH7SS
L 17 1/2" W 18" H 12" (2 gal)

D.W. Haber
Divided Round Food Pan
DW06RFP2
D 15 1/4" H 3"

Hollowick Chafing Fuel
EZ4-2-5 Easy Heat 4-2-5 Hour
D.W. Haber Fuel Holder **DW01001**

D.W. Haber
Black Card Holder
DW07372BK L 3 7/8" W 2 3/8"

Steelite Performance
Craft Licorice Coupe Plate
12090568
D 6"

D.W. Haber
Gastronorm Buffet Riser
DWFB20127WDGW*
L 23" W 15" H 7 1/4" (Fits EL590, EL591)

D.W. Haber
Bakery Split Cover
7345MW150
L 21 1/2" W 13 3/4" H 7 1/2"

D.W. Haber
Ice Bin for Gastronorm Risers
DW08WP6PL
L 20 7/8" W 12 3/4" H 6"

Bormioli Rocco
Swing Bottle
4953Q514
(8 1/2 oz)



D.W. Haber
Gastronorm Buffet Riser
DWFB20127WDT
L 23" W 15" H 7 1/4" (Fits EL590, EL591)

D.W. Haber Bakery Split Cover
7345MW150
L 21 1/2" W 13 3/4" H 7 1/2"

D.W. Haber Ice Bin for Gastronorm Risers
DW08WP6PL
L 20 7/8" W 12 3/4" H 6"

Bormioli Rocco
Ypsilon Carafe
4945Q939
(1 1/4 qt)

D.W. Haber Stainless Steel Hanging Card Holder
for Fusion Wood Risers
DW07373HK2SS
L 3 7/8" W 2 3/8"

D.W. Haber
Carrera Resin Square Tile
DWKFB1212CAR L W 12" H 3/8"

D.W. Haber Black Universal Shelf Holder
for Teak Fusion Risers
DWFBUSHT4 L W 2"

Rona Stellar
Highball
4802R215
(15 1/2 oz)

Folio Lucia
Coupe Plate
4422RF070
D 6 3/8"

D.W. Haber
Gastronorm Buffet Riser
DWFB20127WDT
L 23" W 15" H 7 1/4"

D.W. Haber
Ice Cell
DWFB20ICESET
Set Includes 1 Tray, 2 Cooling Blocks and 2 Buffer Pouches
Gastronorm Platter Sold Separately
DWFBGN1
Gastronorm White Rectangle Platter 1/1

D.W. Haber
Stainless Steel Hanging Card Holder for Fusion Wood Risers
DW07373HK2SS
L 3 7/8" W 2 3/8"

Rona Stellar Shot Glass
4802R261 (1 3/4 oz)



D.W. Haber
 Angled Square Bread Basket
DWFBWDBASK1ST
 L W 14"

D.W. Haber
 Stainless Steel Riser
DW073114145SS
 L W 14" H 5"

Creations
 Double Cereal Dispenser
7345MW117
 L 19" W 11" H 31" (11.6 qt Per Cylinder)

Folio Lucia
 Stack Soup Cup
4422RF014
 D 4 1/4" H 2 3/8" (10 oz)

D.W. Haber Stainless Steel
 Freestanding Card Holder
DW07372SS
 L 3 7/8" W 2 3/8"

D.W. Haber
 Insulated Milk Dispenser w/ Ice Sleeve
DW055MSS (5 1/2 qt)

D.W. Haber
 Fusion Base Natural Teak
DW07JSTNDWDT
 L W 9 3/4" H 8 3/4"

D.W. Haber
 Square Drip Tray w/Drainer
DWDRIP5QSETSS L W 5"

Folio Lucia
 Stack Soup Cup
4422RF014
 D 4 1/4" H 2 3/8" (10 oz)



D.W. Haber
Black Tower
Heater Stand Frame
DW08H40KFRMBK
L 40" W 14 3/8"

Hollowick
Chafing Fuel
EZ6-3-8
Easy Heat 6-3-8 Hour

D.W. Haber
Maple Carving
Board
DW04H202CB34
L 20" W 14" H 3/4"

D.W. Haber
Heater Stand Aluminum
Plate w/Groove
DW04H202ALUM
L 20" W 14" H 3/4"

D.W. Haber
Modern Black
Double Head Heat Lamp
DW0499M2BK
L 22" W 16" H 16"

D.W. Haber
Grey Wash Square Riser
DWFB147WDGW
L W 14" H 7"

D.W. Haber
Round Black HomeStyle Chafer
DW04CWG8BK
L 14 1/4" W 12" H 6 3/4" (4 qt)

D.W. Haber
Induction Warmer 300 Watt
DWELIN300BD
L 13 1/2" W 12 1/2" H 4 1/2"



D.W. Haber
Grey Wash Square Riser
DWFB612WDGW
L W 6" H 12"

D.W. Haber
Black Glass Square Tile
DWFBGL6BK
L W 6" H 3/8"

Rona Dorado
Free Formed Carafe
481OR123
(1 qt) H 11 1/2"

D.W. Haber
Black Glass Rectangle Tile
DWFBGL2411BK
L 24" W 11" H 3/8"

Steelite Performance
Nyx Bowl
12050480
D 4 1/2" H 2" (12 oz)

Creations Melamine
Quarry Platter
7192TM304
L 18" W 9" H 1 1/2"

D.W. Haber
Black Teflon Riser
DW073124116BK
L 24" W 11" H 6"

D.W. Haber
Black Glass Rectangle Tile
DWFBGL2411BK
L 24" W 11" H 3/8"

Bormioli Rocco
Bodega Mini
4912Q016
(7 1/2 oz)

Bormioli Rocco
Ypsilon Shot Glass
4945Q426
(2 1/4 oz)

D.W. Haber
Black Teflon Riser
DW073114143BK
L W 14" H 3"

D.W. Haber Grey Wash Teak
Wood Square Tile
DWFBWD1414SGW
L W 14"

Steelite Performance
Craft Licorice FreeStyle Bowl
12090525
L 5" W 3 3/4" H 2 1/8" (4 oz)



Folio Azores
Costa Plate
6210FA002
D 8 1/2"

D.W. Haber Round Black HomeStyle Chafer
DW06CWG8BK L 17 1/4" W 15" H 6" (2 gal)

D.W. Haber Square Riser Natural Teak
DWFB147WDT L W 14" H 7"

D.W. Haber Square Grill
DWFB14GRILL L W 14"

Hollowick Chafing Fuel
EZ4-2-5 Easy Heat 4-2-5 Hour
D.W. Haber Fuel Holder **DW01001**

D.W. Haber Black Hanging Card Holder
DW07373HK2BK L 3 7/8" W 2 3/8"

D.W. Haber Cover Holder
DW396CVRHOLD1
L 11" H 4 1/2"
Satin SS Adapter Clip
DWFB14CLIPHOLD1

D.W. Haber
Black Glass Square Tile
DWFBGL12BK L W 12" H 3/8"

Folio Bryce
Long Serving Spoon
5731SX062 10 3/4"

D.W. Haber Spoon Rest
DW394SR
L 5 1/4" W 3 3/4" H 3"

D.W. Haber
Black Shelf Holder
DWFBUSHT4 L W 2"

D.W. Haber
Round Black HomeStyle Chafer
DW04CWG8BK
L 14 1/4" W 12" H 6 3/4" (4 qt)

D.W. Haber Induction Warmer
300 Watt
DWELIN300BD
L 11 1/4" W 13 1/4" H 4 1/2"

D.W. Haber Black Hanging Card Holder
DW07373HK2BK
L 3 7/8" W 2 3/8"



D.W. Haber Tower Round Chafer Full Glass Lid
DW06KH7SS
 L 17 1/2" W 18" H 12" (2 gal)

D.W. Haber Divided Round Food Pan
DW06RFP2
 D 15 1/4" H 3"

Folio Bryce Long Serving Spoon
5731SX062 10 3/4"

Folio Bryce Large Tong
5731SX073 10"

D.W. Haber Spoon Rest
DW394SR
 L 5 1/4" W 3 3/4" H 3"

Hollowick Chafing Fuel
EZ4-2-5 Easy Heat 4-2-5 Hour
 D.W. Haber Fuel Holder **DW01001**

D.W. Haber Rectangle Tile Natural Teak
DWFBWD2411ST
 L 24" W 11"

D.W. Haber Black Card Holder
DW07372BK L 3 7/8" W 2 3/8"

Steelite Performance
 Revolution Coupe Plate
17760568 D 6"

D.W. Haber Serving Tong
DW396ST9
 9 1/4"

Kenny Mack
 Jagged Edge Bowl
KMK2083ES
 D 13" H 4 1/2"
 Espresso

Ypsilon Carafe
4945Q412 (1 qt)

GenWare Display Stand
 Acacia Wood Natural
GWDS1213
 L 15" W 11 1/2" H 15 3/4"
 Fits Tray Sizes
 Bottom: 1/3 GN - L 12 3/4" W 10 1/2"
 Top: 1/2 GN - L 12 3/4" W 7"

Creations Melamine
 Slate Rectangle Gastronorm Platter
68A415EL593 L 12 3/4" W 10 1/2"
68A415EL595 L 12 3/4" W 7"



D.W. Haber Round Stainless Steel HomeStyle Chafer
DW04CWG8SS
 L 14 1/4" W 12" H 6 3/4" (4 qt)

D.W. Haber White Round Porcelain Food Pan
DW64RFPPOR
 D 12" H 2 3/4"
 D.W. Haber Square Riser
DWFB145WDAG
 L W 14" H 5"

D.W. Haber Black Card Holder
DW07373HK2BK
 L 3 7/8" W 2 3/8"

D.W. Haber Square Grill
DWFB14GRILL
 L W 14"

D.W. Haber Cover Holder
DW396CVRHOLD1
 L 11" H 4 1/2"
 Satin SS Adapter Clip
DWFB14CLIPHOLD1

D.W. Haber Black Shelf Holder
DWFBUSHT4 L W 2"

D.W. Haber Square Riser
DWFB66WDAG
 L W 6" H 6"

D.W. Haber Black Glass Tile
DWFBGL12BK
 L W 12" H 3/8"

D.W. Haber Black Glass Tile
DWFBGL6BK
 L W 6" H 3/8"

Rona Stellar Highball
4802R215
 (15 1/2 oz)

D.W. Haber Spoon Rest
DW394SR
 L 5 1/4" W 3 3/4" H 3"

Folio Bryce Small Tong
5731SX074
 7"

D.W. Haber Round Stainless Steel HomeStyle Chafer
DW04CWG8SS
 L 14 1/4" W 12" H 6 3/4" (4 qt)

D.W. Haber White Round Porcelain Food Pan
DW64RFPPOR
 D 12" H 2 3/4"

D.W. Haber Fusion Buffet Riser Gastronorm
DWFB20127WDAG
 L 23" W 15" H 7 1/4"

D.W. Haber Fusion Grill for Gastronorm Riser Stainless Steel
DWFB20GRILL
 L 21 1/4" W 13 1/4"



Steelite Performance
 Craft White FreeStyle Bowl
11550523
 L 11" W 9 1/2" (32 oz)

Varick
 Fulton Vintage Copper
5735SX 18/0

Steelite Performance
 Craft White FreeStyle Bowl
11550525
 (4 oz)

Steelite Performance
 Craft White Rectangle Tray
11550556 L 13" W 7 1/2"

D.W. Haber
 Stackable Bakery Box with Acrylic Drawer
DWFBWDBDAG
 L 14 1/4" W 8 1/2" H 8 1/4"

D.W. Haber
 Black Glass Rectangle Tile
DWFBGL2411BK L 24" W 11" H 3/8"
DWFBGL2407BK L 24" W 7" H 3/8"

D.W. Haber Bread Tray
 w/Applied Border
DW1609 L 9"

D.W. Haber Square Riser
DWFB147WDAG
 L W 14" H 7"

D.W. Haber Square Flat Basket
DWFBWDBASK2SAG L W 14"
 Hinged Acrylic Lid
DWFB14CVRH LW 14" Clear



Folio Alpha-Ceram Buffet
White Serving Bowl
6958E6131 D 13" H 4" (3 3/4 qt)

Folio Alpha-Ceram Buffet
White Serving Bowl
6958E6132 D 15" H 4" (5 qt)

Folio Angle
Large Tong
5731SX073 10"

D.W. Haber
Black Square Riser
DWFB147BKN L W 14" H 7"

D.W. Haber
Black Square Riser
DWFB66BKN L W 6" H 6"

D.W. Haber
Black Square Riser
DWFB612BKN L W 6" H 12"

D.W. Haber
Black Glass Square Tile
DWFBGL6BK L W 6" H 3/8"
DWFBGL14BK L W 14" H 3/8"

Folio Alpha-Ceram Buffet
White Crock
6958E6133 D 6" H 7" (2 qt)

D.W. Haber
Black Glass Square Tile
DWFBGL2411BK L 24" W 11" H 3/8"

Steelite Performance
Nyx Bowl
12050481 D 5 1/4" H 2 1/4" (16 1/2 oz)

Steelite Performance
Asteria Bowl
12060480
D 4 1/2" H 2" (12 oz)

Folio Alpha-Ceram Buffet
White Platter Rectangle
6958E6134
L 14 1/2" W 9 1/2" H 1"

Folio Pirouette
Champagne Gold
5760SX001 Teaspoon 6 1/2"



D.W. Haber
Black Square Riser
DWFB66BKN L W 6" H 6"

D.W. Haber
Black Square Riser
DWFB612BKN L W 6" H 12"

D.W. Haber
Black Glass Square Tile
DWFBGL6BK L W 6" H 3/8"

Folio Alpha-Ceram Buffet
White Crock
6958E6137 D 5" H 5 1/2" (1 qt)

D.W. Haber
PowerCell Cordless Induction Range
Patent Pending
DWELINPC L 15" W 13" H 3"

D.W. Haber
PowerCell Cover Up Stainless Steel Black
DWFB15133BK L 15" W 13" H 3"

Creations
Hinged Chafer with Glass Lid Gold
7358MW300H L 12" W 10" H 5" (2 qt)

D.W. Haber
PowerCell Cordless Induction Range
Patent Pending
DWELINPC L 15" W 13" H 3"

D.W. Haber
PowerCell Cover Up Stainless Steel Black
DWFB15136BK L 15" W 13" H 6"

Creations
Hinged Chafer with Glass Lid Gold
7358MW301H L 15" W 12 1/2" H 5" (4 qt)



Ash Grey Teak



Square Riser
DWFB147WDAG
L W 14" H 7"



Square Riser
DWFB145WDAG
L W 14" H 5"



Fusion Buffet Riser Gastronorm
DWFB20127WDAG*
L 23" W 15" H 7 1/4"
(Fits EL590, EL591 Gastronorm Trays)



Low Profile Gastronorm Riser
DWFB21132WDAG
L 23" W 15" H 3 1/8"
(Fits EL590, EL591 Gastronorm Trays
& DWFB20ICESET Ice Cell)



Square Riser Only
DWFB116WDAG
L W 11" H 6"



Square Riser
DWFB612WDAG
L W 6" H 12"

Square Riser
DWFB66WDAG
L W 6" H 6"



Rectangle Tile
DWFBWD2411SAG
L 24" W 11"



Square Tile
DWFBWD1414SAG L W 14"
DWFBWD1212SAG L W 12"
DWFBWD1111SAG L W 11"
DWFBWD66SAG L W 6"



3 Piece Riser Set
DWRISERS3WDAG
 L 23" W 6" in 3 Heights: 11/2", 3 1/2", 5 1/2"



Angled Condiment Caddy
 Nine Compartment Ash Grey **NEW**
DWFBWDS91AG
 L 12 3/4" W 6 1/2" H 4"



Angled Square Bread Basket
DWFBWDBASK1SAG
 L W 14"



Square Flat Basket
DWFBWDBASK2SAG
 L W 14"



Juicer w/Ash Grey Teak
 Wood Base
DW12JLWDAG (12 qt)



Juicer w/Ash Grey Teak
 Wood Base
DW07JLWDAG (7 1/2 qt)



Juicer w/Ash Grey Teak
 Wood Base
DW04JLWDAG (4 qt)



Stackable Bakery Box
 with Acrylic Drawer
DWFBWDBDAG
 L 14 1/4" W 8 1/2" H 8 1/4"

Replacement Acrylic Drawer Only
DWFBWDBDINSERT



Card Holder
 Ash Grey **NEW**
DWFB11523AG L 4 1/2" W 1" H 1"
DWFB11524AG L 3 1/2" W 1" H 1"



Square Utility Box
 Ash Grey **NEW**
DWFBX375AG
 L W 4" H 4"



Square Napkin Holder
 Ash Grey **NEW**
DWFBWDNH475AG
 L W 5 3/4" H 4"

Universal stand fits 3 size containers



Grey Wash Teak



Square Riser
DWFB147WDGW
L W 14" H 7"



Square Riser
DWFB145WDGW
L W 14" H 5"



Gastronorm Buffet Riser
DWFB20127WDGW*
L 23" W 15" H 7 1/4"
(Fits EL590, EL591 Gastronorm Trays)



Low Profile Gastronorm Riser
DWFB21132WDGW
L 23" W 15" H 3 1/8"
(Fits EL590, EL591 Gastronorm Trays
& DWFB20ICESET Ice Cell)



Square Riser Only
DWFB116WDGW
L W 11" H 6"



Square Riser
DWFB612WDGW
L W 6" H 12"



Square Riser
DWFB66WDGW
L W 6" H 6"



Rectangle Tile
DWFBWD2411SGW
L 24" W 11"

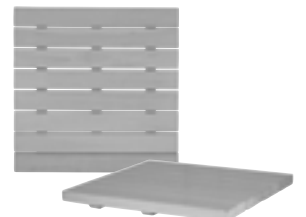

Square Tile
DWFBWD1414SGW L W 14"
DWFBWD1212SGW L W 12"
DWFBWD1111SGW L W 11"
DWFBWD66SGW L W 6"



3 Piece Riser Set
DWRISERS3WDGW
L 23" W 6" in 3 Heights: 11/2", 3 1/2", 5 1/2"

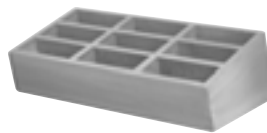

Angled Condiment Caddy
Nine Compartment Grey Wash **NEW**
DWFBWDS91GW
L 12 3/4" W 6 1/2" H 4"



Square Bread Basket Angled
DWFBWDBASK1SGW
L W 14"

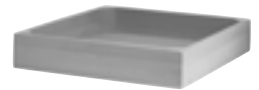

Square Flat Basket
DWFBWDBASK2SGW
L W 14"



Juicer w/Grey Wash Teak
Wood Base
DW12JLWDGW (12 qt)
Handwash Only



Juicer w/Grey Wash Teak
Wood Base
DW07JLWDGW (7 1/2 qt)
Handwash Only



Juicer w/Grey Wash Teak
Wood Base
DW04JLWDGW (4 qt)
Handwash Only



Stackable Bakery Box
with Acrylic Drawer
DWFBWDBDGW
L 14 1/4" W 8 1/2" H 8 1/4"

Replacement Acrylic Drawer Only
DWFBWDBDINSERT
Handwash Only



Card Holder
Grey Wash **NEW**
DWFB11523GW L 4 1/2" W 1 H 1"
DWFB11524GW L 3 1/2" W 1 H 1"



Square Utility Box
Grey Wash **NEW**
DWFBXB375GW
L W 4" H 4"

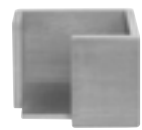

Square Napkin Holder
Grey Wash **NEW**
DWFBWDNH475GW
L W 5 3/4" H 4"

Universal stand fits 3 size containers



Natural Teak



Square Riser
DWFB147WDT
L W 14" H 7"



Square Riser
DWFB145WDT
L W 14" H 5"



Gastronorm Buffet Riser
DWFB20127WDT*
L 23" W 15" H 7 1/4"
(Fits EL590, EL591 Gastronorm Trays)



Low Profile Gastronorm Riser
DWFB21132WDT*
L 23" W 15" H 3 1/8"
(Fits EL590, EL591 Gastronorm Trays
& DWFB20ICESET Ice Cell)



Square Riser Only
DWFB116WDT
L W 11" H 6"



Square Riser
DWFB612WDT
L W 6" H 12"

Square Riser
DWFB66WDT
L W 6" H 6"



Rectangle Tile
DWFBWD2411ST
L 24" W 11"



Square Tile
DWFBWD1414ST L W 14"
DWFBWD1212ST L W 12"
DWFBWD1111ST L W 11"
DWFBWD666ST L W 6"



3 Piece Riser Set
DWRISERS3WDT
 L 23" W 6" in 3 Heights: 11/2", 3 1/2", 5 1/2"



Angled Condiment Caddy
 Nine Compartment Natural Teak **NEW**
DWFBWDS91T
 L 12 3/4" W 6 1/2" H 4"



Angled Square Bread Basket
DWFBWDBASK1ST
 L W 14"



Square Flat Basket
DWFBWDBASK2ST
 L W 14"



Juicer w/Natural Teak Wood Base
DW12JLWDT (12 qt)
 Handwash Only



Juicer w/Natural Teak Wood Base
DW07JLWDT (7 1/2 qt)
 Handwash Only



Juicer w/Natural Teak Wood Base
DW04JLWDT (4 qt)
 Handwash Only



Stackable Bakery Box with Acrylic Drawer
DWFBWDBDT
 L 14 1/4" W 8 1/2" H 8 1/4"
 Replacement Acrylic Drawer Only
DWFBWDBDINSERT
 Handwash Only



Card Holder
 Natural Teak **NEW**
DWFB11523T L 4 1/2" W" 1 H 1"
DWFB11524T L 3 1/2" W" 1 H 1"



Square Utility Box
 Natural Teak **NEW**
DWFBX375T
 L W 4" H 4"



Square Napkin Holder
 Natural Teak **NEW**
DWFBWDNH475T
 L W 5 3/4" H 4"

Universal stand fits 3 size containers

D=Diameter L=Length W=Width H=Height • All products are measured at max capacity. See pages 74-75 for all Fusion Buffet insert options.



D.W. Haber

Fusion Buffet System ☆☆☆☆



Black Teflon **NEW**

Proprietary black teflon coating eliminates finger prints and gives a unique feel to the Fusion Buffet System.



Square Riser
DWFB149BKN
L W 14" H 9"



Square Riser
DWFB147BKN
L W 14" H 7"



Square Riser
DWFB145BKN
L W 14" H 5"



Square Riser
DWFB612BKN
L W 6" H 12"



Square Riser
DWFB66BKN
L W 6" H 6"

Mini Riser Grill Stands



Mini Riser w/ Grill
DWGB99GBK
L W 9" H 9"

Mini Riser w/ Grill
DWGB76GBK
L W 7 1/2" H 6"

Low Profile Gastronorm Riser **NEW**



Ice Cell compatible

DWFB20ICESET

Set Includes 1 Tray, 2 Cooling Blocks and 2 Buffer Pouches
Gastronorm Platters Sold Separately

Low Profile Gastronorm Riser **DWFB20122BK**

L 20 1/2" W 12 3/8" H 2 1/2"
(Fits EL590, EL591 Gastronorm Trays
& DWFB20ICESET Ice Cell)



Stainless Steel



Square Riser
DWFB149
L W 14" H 9"



Square Riser
DWFB147
L W 14" H 7"



Square Riser
DWFB145
L W 14" H 5"



Square Riser
DWFB612
L W 6" H 12"



Fusion Ice Box w/Plastic Insert
DWFB20128P
L W 20" W 12" H 8"

Design an elevated juicer station with built-in features such as two different heights, three interchangeable size juice vessels, all-metal faucets, a center ice well to keep juice cold, and reversible risers for dual use.



"S" Layout



Semi-Circle Layout



Juicer
DW12JLFBMOD7SS
L 12" W 12" H 25"
(12 qt) (H 7" Stand)
Handwash Only



Juicer
DW07JLFBMOD7SS
L 12" W 12" H 21"
(7 1/2 qt) (H 7" Stand)
Handwash Only

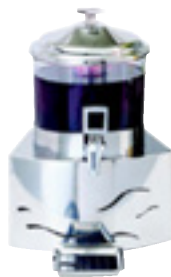

Juicer
DW04JLFBMOD7SS
L 12" W 12" H 17"
(4 qt) (H 7" Stand)
Handwash Only



Juicer
DW12JLFBMOD9SS
L 12" W 12" H 27"
(12 qt) (H 9" Stand)
Handwash Only



Juicer
DW07JLFBMOD9SS
L 12" W 12" H 23"
(7 1/2 qt) (H 9" Stand)
Handwash Only



Juicer
DW04JLFBMOD9SS
L 12" W 12" H 20"
(4 qt) (H 9" Stand)
Handwash Only



Black Teflon Risers

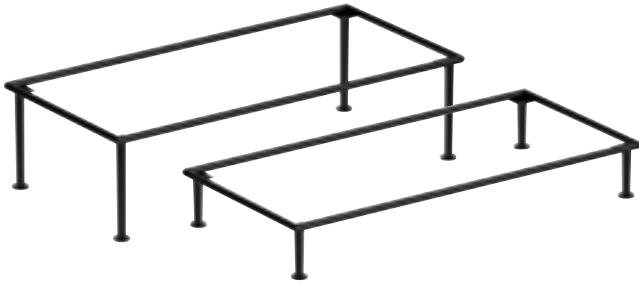

Black Teflon Riser
DW073124116BK
L 24" W 11" H 6"

Black Teflon Riser
DW073124113BK
L 24" W 11" H 3"



Black Teflon Riser
DW073112126BK
L W 12" H 6"

Black Teflon Riser
DW073112124BK
L W 12" H 4"

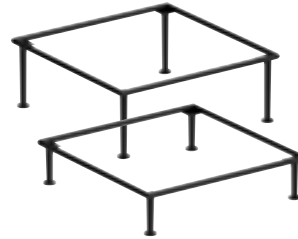

Black Teflon Riser
DW073114145BK
L W 14" H 5"

Black Teflon Riser
DW073114143BK
L W 14" H 3"



Black Teflon Riser
DW0731666BK
L W 6" H 6"

Black Teflon Riser
DW0731664BK
L W 6" H 4"

Polished Stainless Steel Risers



Polished SS Riser
DW073124116SS
L 24" W 11" H 6"

Polished SS Riser
DW073124113SS
L 24" W 11" H 3"

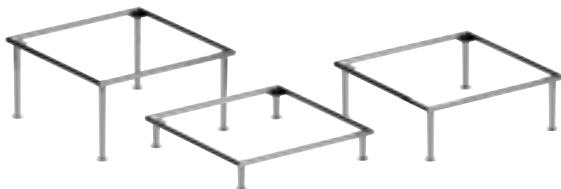

Polished SS Riser
DW073112126SS
L W 12" H 6"

Polished SS Riser
DW073112124SS
L W 12" H 4"

Polished SS Riser
DW073112122SS
L W 12" H 2"

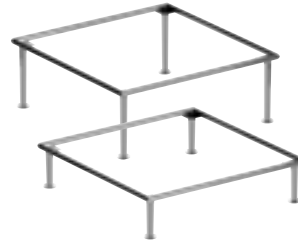

Polished SS Riser
DW073114145SS
L W 14" H 5"

Polished SS Riser
DW073114143SS
L W 14" H 3"



Polished SS Riser
DW0731666SS
L W 6" H 6"

Polished SS Riser
DW0731664SS
L W 6" H 4"

☆☆☆☆ Fusion Buffet System



Resin Tiles & Shelves

Resin tiles are durable, non-absorbent, and food and dishwasher safe.



Wood Tiles & Shelves

Durable teak wood



Glass Tiles & Shelves

Tempered glass

Elevate your buffet presentation

The perfect addition to the Fusion Buffet System are the black Teflon and stainless steel square and rectangle risers. These multi-sized, elevated frames offer beauty and height for your presentation, and are presented with interchangeable inserts in resin, teak wood and tempered glass.

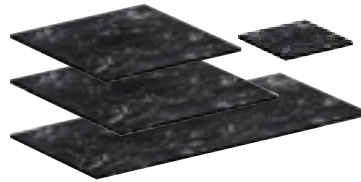

Grey Marble Resin Square Tile
DWKFBI414GM L W 14" H 3/8"
DWKFBI212GM L W 12" H 3/8"
DWKFBI66GM L W 6" H 3/8"
 Grey Marble Resin Rectangle Tile
DWKFBI2411GM L 24" W 11" H 3/8"

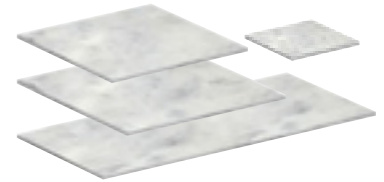

Carrera Resin Square Tile
DWKFBI414CAR L W 14" H 3/8"
DWKFBI212CAR L W 12" H 3/8"
DWKFBI66CAR L W 6" H 3/8"
 Carrera Resin Rectangle Tile
DWKFBI2411CAR L 24" W 11" H 3/8"

Resin Tiles & Shelves

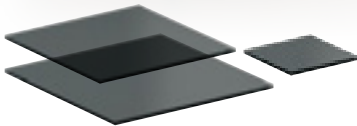

Black Glass Square Tile
DWFBGL6BK L W 6" H 3/8"
DWFBGL14BK L W 14" H 3/8"
DWFBGL12BK L W 12" H 3/8"
 Black Glass Rectangle Tile
DWFBGL3611BK L 36" W 11" H 3/8"
DWFBGL3607BK L 36" W 7" H 3/8"
DWFBGL2411BK L 24" W 11" H 3/8"
DWFBGL2407BK L 24" W 7" H 3/8"



Clear Glass Square Tile
DWFBGL14 L W 14" H 3/8"
DWFBGL6 L W 6" H 3/8"
 Clear Glass Rectangle Tile
DWFBGL3611 L 36" W 11" H 3/8"
DWFBGL3607 L 36" W 7" H 3/8"
DWFBGL2411 L 24" W 11" H 3/8"
DWFBGL2407 L 24" W 7" H 3/8"



Frosted Glass Square Tile
DWFBGL14F L W 14" H 3/8"
DWFBGL12F L W 12" H 3/8"
DWFBGL6F L W 6" H 3/8"
 Frosted Glass Rectangle Tile
DWFBGL2411F L 24" W 11" H 3/8"

Glass Tiles & Shelves



Ash Grey Teak Wood Square Tile
DWFBWD1414SAG L W 14"
DWFBWD1212SAG L W 12"
DWFBWD1111SAG L W 11"
DWFBWD66SAG L W 6"
 Ash Grey Teak Wood Rectangle Tile
DWFBWD2411SAG L 24" W 11"



Grey Wash Teak Wood Square Tile
DWFBWD1414SGW L W 14"
DWFBWD1212SGW L W 12"
DWFBWD1111SGW L W 11"
DWFBWD66SGW L W 6"
 Grey Wash Teak Wood Rectangle Tile
DWFBWD2411SGW L 24" W 11"



Natural Teak Wood Square Tile
DWFBWD1414ST L W 14"
DWFBWD1212ST L W 12"
DWFBWD1111ST L W 11"
DWFBWD66ST L W 6"
 Natural Teak Wood Rectangle Tile
DWFBWD2411ST L 24" W 11"

Wood Tiles & Shelves

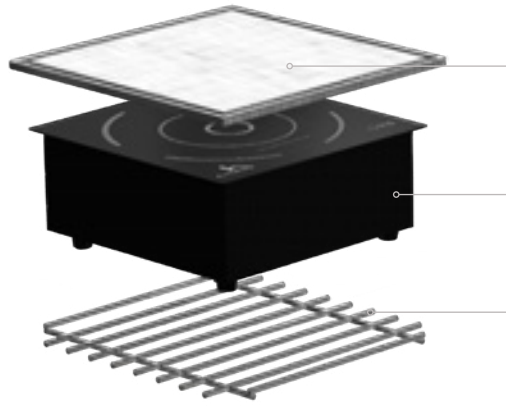

Hot Buffet

Aluminum Hot Plate
DWFB14ALUM

For use with metal risers only

Induction Ready

DWELIN300BD Warmer 300 Watt (2.5 amp, 120v)
w/Top Control Panel
Does Not Require Adapter Ring

Square Grill
DWFB14GRILL



Ambient Buffet

Hinged Acrylic Lid
DWFB14CVRH

Flat Wood Basket

DWFBWDBASK2SAG Ash Grey Teak
Also available as angled wood basket
Available in three finishes:
Grey Wash, Ash Grey & Natural Teak

Square Tiles

DWKFBI414GM Grey Marble Resin
Available in wood, glass and resin



Cold Buffet

Aluminum Square Bowl

Available in two heights:

DWFB19W L W 19" H 4"

DWFB16W L W 16" H 2"

Aluminum Divided Square Bowl

DWFB16DW L W 16" H 2"

Square Wood Riser

DWFB17WDAG Ash Grey Teak L W 14" H 7"

DWFB15WDAG Ash Grey Teak L W 14" H 5"

Available in three finishes:

Grey Wash, Ash Grey & Natural Teak

Also Available:

Square Metal Riser

DWFB17

Available in three heights: 5", 7" and 9"

Available in two finishes:

Stainless Steel & Black Teflon

☆☆☆☆ Fusion Buffet System



 Hot Buffet

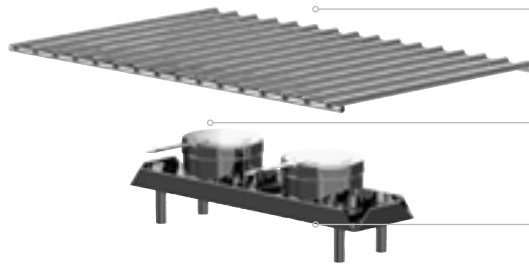

Stainless Steel Fusion Grill
for Gastronorm Riser
DWFB20GRILL L 21 1/4" W 13 1/4"

Fuel Holder DW01001

Fusion Fuel Shelf
for Gastronorm Riser Stainless Steel
(Fuel Holders Not Included)
DWFB20SHELF L 14 1/2" W 4" H 2 3/4"



 Ambient Buffet



Bakery Split Cover
7345MW150
L 21 1/2" W 13 3/4"

Slate Rectangle Platter
68A415EL591 L 21" W 12 3/4"
Available in five finishes: White, Slate, Driftwood, Concrete & Craft White



 Cold Buffet



DWFBGN1
L 20 7/8" W 12 3/4" H 3/4"
Ice Cell Gastronorm
White Rectangle Platter 1/1

DWFB20ICESET
Ice Cell Set
Set Includes 1 Tray,
2 Cooling Blocks and
2 Buffer Pouches

Ice Bin for Gastronorm Risers
DW08WP6PL
L 20 7/8" W 12 3/4" H 6"

Fusion Buffet Riser Gastronorm
DWFB20127WDAG
Ash Grey Teak L 23" W 15" H 7 1/4"
Available in three finishes:
Grey Wash, Ash Grey & Natural Teak

Also Available:

Low Profile Gastronorm Riser
DWFB21132WDAG
Ash Grey Teak L 23" W 15" H 3 1/8"
Available in three finishes:
Grey Wash, Ash Grey & Natural Teak













Introducing the D.W. Haber Ice Cell

The perfect solution for keeping your buffet food fresh and chilled for extended periods! This innovative chilling system is designed to keep food cold for at least 3 hours, ensuring freshness and quality. Keeping food at the right temperature is crucial to prevent bacterial growth and maintain its taste and texture. The D.W. Haber Ice Cell is specifically designed to fit the standard and low profile Fusion Gastronorm risers, available in 4 finishes: Ash Grey, Grey Wash, and Natural Teak wood, plus Black Teflon.



1. Store the cooling blocks in the freezer overnight for the best results.



2. Place the cooling blocks in the BPA free tray, and set the temperature equalizers on top of the blocks to maintain even cold distribution.



3. Add the porcelain Gastronorm platter and enjoy chilled food for at least 3 hours.



DWFB20ICESET

Set Includes 1 Tray, 2 Cooling Blocks and 2 Buffer Pouches
Gastronorm Platters Sold Separately

- DWFBGN1** Gastronorm White Rectangle Platter 1/1 L 20 7/8" W 12 3/4" H 3/4"
- DWFBGN2** Gastronorm White Rectangle Platter 1/2 L 10 1/2" W 12 3/4" H 3/4"
- DWFBGCBP** Buffer Pouch L 10 7/8" W 9 1/2" H 1/4"
- DWFBGCI2ICE** Cooling Block L 10 1/2" W 9 1/8" H 9 7/8"
- DWFBGCTRAY** Tray Plastic L 20 1/2" W 12 5/8" H 1 3/4"

- Gastronorm Buffet Riser
L 23" W 15" H 7 1/4"
- DWFB20127WDT** Natural Teak
- DWFB20127WDAG** Ash Grey Teak
- DWFB20127WDGW** Grey Wash Teak

Ice Cell



- Low Profile Gastronorm Riser
- DWFB21132WDT** Natural Teak
- DWFB21132WDAG** Ash Grey Teak
- DWFB21132WDGW** Grey Wash Teak
- DWFB20122BK** Black Teflon



☀ Fusion Hot Buffet Inserts & Accessories



Induction Warmer **300** Watt
(2.5 amp, 120v)
w/ Top Control Panel
DWELIN300BD
L 11 1/4" W 13 1/4" H 4 1/2"
Daisy chain up to 5 units
Does Not Require Adapter Ring



PowerCell Cordless Induction Range
Patent-Pending
DWELINPC L 15" W 13" H 3"
Travel Case
DWELINPCCASE
L 19" W 15 7/8" H 7 1/8"



PowerCell Cover Up
L 16 7/8" W 15" H 3 3/4"
DWFB15133WDAG Ash Grey Teak
DWFB15133WDT Natural Teak
DWFB15133WDGW Grey Wash Teak



Fusion Grill for Gastronorm Riser
Stainless Steel
DWFB20GRILL
L 21 1/4" W 13 1/4"



Square Grill
DWFB14GRILL
L W 14"



Square Grill
DWFB11GRILL
L W 11"



Square Aluminum Hot Plate
(Not recommended
for use on Wood Risers)
DWFB14ALUM L W 14"



Fuel Shelf for Fusion Gastronorm Riser
(Fuel Holders Not Included)
DWFB20SHELF L 14 1/2" W 4" H 2 3/4"
Fuel Holder **DW01001**

☀ Fusion Ambient Buffet Inserts & Accessories



Bakery Split Cover
7345MW150
L 21 1/2" W 13 3/4" H 7 1/2"
Fits EL590, EL591, DW08WP6PL
Handwash Only



Hinged Acrylic Lid
DWFB14CVRH
L W 14" Clear
Fits 14" Fusion Square Risers
Handwash Only

☀ Fusion Cold Buffet Inserts & Accessories



Fusion Aluminum Square Bowl
DWFB CAB19W L W 19" H 4"
(Fits 14" Fusion Riser)
Custom Powder Coating Available



Fusion Aluminum Square Bowl
DWFB CAB16W L W 16" H 2"
(Fits 14" Fusion Riser)
Custom Powder Coating Available



Fusion Aluminum Divided Square Bowl
DWFB CAB16DW L W 16" H 2"
(Fits 14" Fusion Riser)
Custom Powder Coating Available



Ice Bin for Gastronorm Risers
DW08WP6PL
L 20 7/8" W 12 3/4" H 6"
(Fits DWFB20127) Handwash Only



Attaches to Fusion Metal Risers,
Wood Risers & Heater Stands



Additional Fusion Buffet Inserts & Accessories



Satin Universal Cover Holder
DW396CVRHOLD1
L 11" H 4 1/2"



Satin Adapter Clip
to Attach Cover Holder
to Wood Fusion Risers
DWFB14CLIPHOLD1



Attachable Utensil Holder
for Wood Fusion Risers
DWFBREST2
L 9 1/2" W 4 5/8"



Attachable Utensil Holder
for Metal Fusion Risers
DWFBREST
L 9 1/2" W 4 5/8"



Black Universal Shelf Holder
for Teak Fusion Risers
DWFBUSHT4 L W 2"
Includes 4 pieces. Fits all teak
risers and holds glass,
resin or wood tiles



Stainless Steel
Hanging Card Holder
for Fusion Wood Risers
DW07373HK2SS
L 3 7/8" W 2 3/8"



Black
Hanging Card Holder
for Fusion Wood Risers
DW07373HK2BK
L 3 7/8" W 2 3/8"



Stainless Steel
Hanging Card Holder
for Fusion Metal Risers
DW07373HKSS
L 3 7/8" W 2 3/8"



Stainless Steel
Freestanding
Card Holder
DW07372SS
L 3 7/8" W 2 3/8"



Black
Freestanding
Card Holder
DW07372BK
L 3 7/8" W 2 3/8"

Storage Carts

Black powder coated storage and transport cart ideal for Fusion risers.
Easy to maneuver with adjustable shelves.



Hammered
Spoon Rest
DW394SRM
L 5 1/4" W 3 3/4" H 3"



Spoon
Rest
DW394SR
L 5 1/4" W 3 3/4" H 3"



Drip Tray
w/Drainer
DW3004SSET
D 5 1/4"



Square Drip Tray
w/Drainer
DWD RIP5QSETSS
L W 5"



Large Cart for Fusion Risers (Risers not included)
DWFCARTLG1
L 72" W 34" H 61" 8" Wheels



Mini Cart for Fusion Risers (Risers not included)
DWFCART2
L 45" W 30" H 44" 5" Wheels





Visual Display

Creating a visually appealing buffet display is crucial in the foodservice industry, as it is the first impression that guests will have of the food & service. At Steelite, we offer professional caterers the right tools to create the perfect presentation every time.

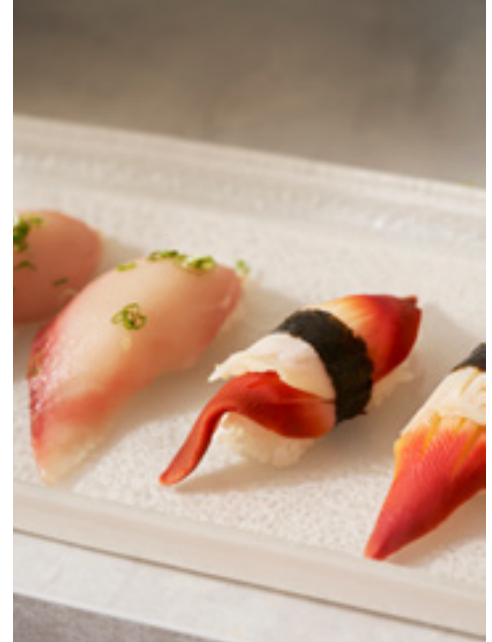

Bold buffet presentation

Elevate any culinary presentation to new heights with MyGlassStudio's exquisite Buffet Risers. Available in two captivating colors, these elegant risers are designed to make a bold statement for buffet presentations. These risers are meticulously crafted to perfectly complement the platters and bowls offered by MyGlassStudio. The footed boards and platters can be used in conjunction with metal stands and risers, or on their own. Each piece is sold separately, making it easier for customers to curate their perfect buffet!

Cream/Dark Grey & Solid Cream



Display Risers D 8 1/2" Set of 3
GS196672
 in 3 Heights: H 6 5/8", 4 3/8", 2 3/8"
 ● Mid Modern Black

Display Risers D 8 1/2" Set of 3
GS196673
 in 3 Heights: H 6 5/8", 4 3/8", 2 3/8"
 ● Mid Modern Bronze

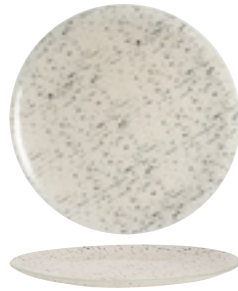

Serving Platter
 Mid Modern
 Cream/Dark Grey
GS196650
 D 13" H 1"

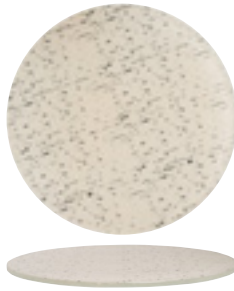

Flat Cake Plate
 Mid Modern
 Cream/Dark Grey
GS196653
 D 13" H 3/8"



Serving Bowl
 Mid Modern
 Solid Cream
GS196645
 D 11 1/2" H 3 5/8"
 (3 1/2 qt)



Serving Bowl
 Mid Modern
 Solid Cream
GS196639
 D 10 1/4" H 3 3/8"
 (2 1/4 qt)



Nesting Display Risers
 ● Mid Modern Black
GS196674 L 13" W 10 1/4" H 6 1/8"
GS196676 L 13" W 10 1/4" H 4 1/8"
 ● Mid Modern Bronze
GS196675 L 13" W 10 1/4" H 6 1/8"
GS196677 L 13" W 10 1/4" H 4 1/8"

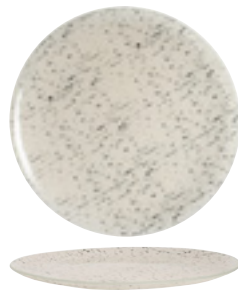

Serving Platter
 Mid Modern
 Cream/Dark Grey
GS196650
 D 13" H 1"



Flat Cake Plate
 Mid Modern
 Cream/Dark Grey
GS196653
 D 13" H 3/8"



Rectangular Metal Stand
 ● Mid Modern Black
GS196678 L 19 1/2" W 6 7/8" H 3 1/4"
 ● Mid Modern Bronze
GS196679 L 19 1/2" W 6 7/8" H 3 1/4"



Rectangular Metal Stand
 ● Mid Modern Black
GS196680 L 19 1/2" W 6 7/8" H 2 1/8"
 ● Mid Modern Bronze
GS196681 L 19 1/2" W 6 7/8" H 2 1/8"



Square Metal Stand
 ● Mid Modern Black
GS196682 L W 10 3/8" H 2 1/8"
 ● Mid Modern Bronze
GS196683 L W 10 3/8" H 2 1/8"



Footed Board
 Mid Modern Cream/Dark Grey
GS193856
 L 19 3/4" W 7 1/8" H 7/8"



Footed Board
 Mid Modern Cream/Dark Grey
GS193856
 L 19 3/4" W 7 1/8" H 7/8"

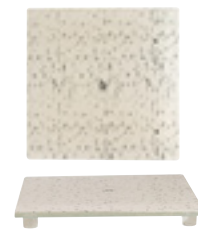

Square Footed Serving Platter
 Mid Modern Cream/Dark Grey
GS196658
 L W 10 3/4" H 7/8"

Platters & bowls sold separately.

D=Diameter L=Length W=Width H=Height • All products are measured at max capacity. For further details contact your customer service rep.

Dusk Blue/Cream & Solid Dusk Blue



Display Risers D 8 1/2" Set of 3
GS196672
 in 3 Heights: H 6 5/8", 4 3/8", 2 3/8"
 ● Mid Modern Black

Display Risers D 8 1/2" Set of 3
GS196673
 in 3 Heights: H 6 5/8", 4 3/8", 2 3/8"
 ● Mid Modern Bronze



Serving Platter
 Mid Modern
 Dusk Blue/Cream
GS196651
 D 13" H 1"



Flat Cake Plate
 Mid Modern
 Dusk Blue/Cream
GS196654
 D 13" H 3/8"



Serving Bowl
 Mid Modern
 Solid Dusk Blue
GS196646
 D 11 1/2" H 3 5/8"
 (3 1/2 qt)



Serving Bowl
 Mid Modern
 Solid Dusk Blue
GS196640
 D 10 1/4" H 3 3/8"
 (2 1/4 qt)



Nesting Display Risers
 ● Mid Modern Black
GS196674 L 13" W 10 1/4" H 6 1/8"
GS196676 L 13" W 10 1/4" H 4 1/8"
 ● Mid Modern Bronze
GS196675 L 13" W 10 1/4" H 6 1/8"
GS196677 L 13" W 10 1/4" H 4 1/8"



Serving Platter
 Mid Modern
 Dusk Blue/Cream
GS196651
 D 13" H 1"



Flat Cake Plate
 Mid Modern
 Dusk Blue/Cream
GS196654
 D 13" H 3/8"



Rectangular Metal Stand
 ● Mid Modern Black
GS196678 L 19 1/2" W 6 7/8" H 3 1/4"
 ● Mid Modern Bronze
GS196679 L 19 1/2" W 6 7/8" H 3 1/4"



Rectangular Metal Stand
 ● Mid Modern Black
GS196680 L 19 1/2" W 6 7/8" H 2 1/8"
 ● Mid Modern Bronze
GS196681 L 19 1/2" W 6 7/8" H 2 1/8"



Square Metal Stand
 ● Mid Modern Black
GS196682 L W 10 3/8" H 2 1/8"
 ● Mid Modern Bronze
GS196683 L W 10 3/8" H 2 1/8"



Footed Board
 Mid Modern Dusk Blue/Cream
GS196671
 L 19 3/4" W 7 1/8" H 7/8"



Footed Board
 Mid Modern Dusk Blue/Cream
GS196671
 L 19 3/4" W 7 1/8" H 7/8"



Square Footed Serving Platter
 Mid Modern Dusk Blue/Cream
GS196659
 L W 10 3/4" H 7/8"

Dark Grey/Cream & Solid Dark Grey



Display Risers D 8 1/2" Set of 3
GS196672
 in 3 Heights: H 6 5/8", 4 3/8", 2 3/8"
 ● Mid Modern Black

Display Risers D 8 1/2" Set of 3
GS196673
 in 3 Heights: H 6 5/8", 4 3/8", 2 3/8"
 ● Mid Modern Bronze



Serving Platter
 Mid Modern
 Dark Grey/Cream
GS196652
 D 13" H 1"



Flat Cake Plate
 Mid Modern
 Dark Grey/Cream
GS196655
 D 13" H 3/8"



Serving Bowl
 Mid Modern
 Solid Dark Grey
GS196647
 D 11 1/2" H 3 5/8"
 (3 1/2 qt)



Serving Bowl
 Mid Modern
 Solid Dark Grey
GS196641
 D 10 1/4" H 3 3/8"
 (2 1/4 qt)



Nesting Display Risers
 ● Mid Modern Black
GS196674 L 13" W 10 1/4" H 6 1/8"
GS196676 L 13" W 10 1/4" H 4 1/8"
 ● Mid Modern Bronze
GS196675 L 13" W 10 1/4" H 6 1/8"
GS196677 L 13" W 10 1/4" H 4 1/8"



Serving Platter
 Mid Modern
 Dark Grey/Cream
GS196652
 D 13" H 1"



Flat Cake Plate
 Mid Modern
 Dark Grey/Cream
GS196655
 D 13" H 3/8"



Rectangular Metal Stand
 ● Mid Modern Black
GS196678 L 19 1/2" W 6 7/8" H 3 1/4"
 ● Mid Modern Bronze
GS196679 L 19 1/2" W 6 7/8" H 3 1/4"



Rectangular Metal Stand
 ● Mid Modern Black
GS196680 L 19 1/2" W 6 7/8" H 2 1/8"
 ● Mid Modern Bronze
GS196681 L 19 1/2" W 6 7/8" H 2 1/8"



Square Metal Stand
 ● Mid Modern Black
GS196682 L W 10 3/8" H 2 1/8"
 ● Mid Modern Bronze
GS196683 L W 10 3/8" H 2 1/8"



Footed Board
 Mid Modern Dark Grey/Cream
GS196657
 L 19 3/4" W 7 1/8" H 7/8"



Footed Board
 Mid Modern Dark Grey/Cream
GS196657
 L 19 3/4" W 7 1/8" H 7/8"



Square Footed Serving Platter
 Mid Modern Dark Grey/Cream
GS196660
 L W 10 3/4" H 7/8"

Platters & bowls sold separately.

D=Diameter L=Length W=Width H=Height • All products are measured at max capacity. For further details contact your customer service rep.



Unique colors and lightweight

MyGlassStudio's platters and bowls bring a fresh and exciting element to any buffet presentation. These lightweight and easy-to-transport pieces add that extra touch of elegance and are conveniently dishwasher-safe below 90°C (195°F) temperatures. Showcasing effortless style and practicality, the platters and bowls are available in these 3 color palettes with both crackle and solid color finishes: blue, cream, and dark grey.

Crackle Dusk Blue



Serving Platter
Crackle Dusk Blue
GS196698
L 15 3/8" W 9 7/8" H 7/8"

Serving Bowl
Crackle Dusk Blue
GS196694
L 18 3/8" W 7 7/8" H 2 3/8"
(3 1/4 qt)

Serving Bowl
Crackle Dusk Blue
GS193806
L 14 5/8" W 8 3/4" H 2 3/4"
(2 1/2 qt)

Serving Bowl
Crackle Dusk Blue
GS193872
L 24 1/8" W 4 5/8" H 1 5/8"
(1 1/4 qt)

Serving Platter
Crackle Dusk Blue
GS193873
L 20 1/2" W 5 1/8" H 3/4"

Crackle Cream



Crackle Cream
Serving Platter
GS193807
L 15 3/8" W 9 7/8" H 7/8"

Serving Bowl
Crackle Cream
GS193808
L 18 3/8" W 7 7/8" H 2 3/8"
(3 1/4 qt)

Serving Bowl
Crackle Cream
GS196692
L 14 5/8" W 8 3/4" H 2 3/4"
(2 1/2 qt)

Serving Bowl
Crackle Cream
GS196690
L 24 1/8" W 4 5/8" H 1 5/8"
(1 1/4 qt)

Serving Platter
Crackle Cream
GS196696
L 20 1/2" W 5 1/8" H 3/4"

Crackle Dark Grey



Serving Platter
Crackle Dark Grey
GS196699
L 15 3/8" W 9 7/8" H 7/8"

Serving Bowl
Crackle Dark Grey
GS196695
L 18 3/8" W 7 7/8" H 2 3/8"
(3 1/4 qt)

Serving Bowl
Crackle Dark Grey
GS196693
L 14 5/8" W 8 3/4" H 2 3/4"
(2 1/2 qt)

Serving Bowl
Crackle Dark Grey
GS196691
L 24 1/8" W 4 5/8" H 1 5/8"
(1 1/4 qt)

Serving Platter
Crackle Dark Grey
GS196697
L 20 1/2" W 5 1/8" H 3/4"



Solid Dusk Blue



Serving Platter
Mid Modern Solid Dusk Blue
GS196648
L 24 1/4" W 6 1/2" H 7/8"



Serving Bowl
Mid Modern Solid Dusk Blue
GS196646 D 11 1/2" H 3 5/8" (3 1/2 qt)
GS196640 D 10 1/8" H 3 3/8" (2 1/4 qt)
GS196643 D 8 1/4" H 2 3/8" (1 1/4 qt)



Rectangular Serving Platter
Mid Modern Dusk Blue/Cream
GS196662
L 14" W 5 1/8" H 7/8"

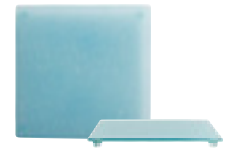

Square Footed Board
Mid Modern Dusk Blue/Cream
GS196665
L W 8 3/4" H 7/8"

Solid Cream



Serving Platter
Mid Modern Solid Cream
GS193871
L 24 1/4" W 6 1/2" H 7/8"



Serving Bowl
Mid Modern Solid Cream
GS196645 D 11 1/2" H 3 5/8" (3 1/2 qt)
GS196639 D 10 1/8" H 3 3/8" (2 1/4 qt)
GS196642 D 8 1/4" H 2 3/8" (1 1/4 qt)



Rectangular Serving Platter
Mid Modern Cream/Dark Grey
GS196661
L 14" W 5 1/8" H 7/8"



Square Footed Serving Platter
Mid Modern Cream/Dark Grey
GS196664
L W 8 3/4" H 7/8"

Solid Dark Grey



Serving Platter
Mid Modern Solid Dark Grey
GS196649
L 24 1/4" W 6 1/2" H 7/8"



Serving Bowl
Mid Modern Solid Dark Grey
GS196647 D 11 1/2" H 3 5/8" (3 1/2 qt)
GS196641 D 10 1/8" H 3 3/8" (2 1/4 qt)
GS196644 D 8 1/4" H 2 3/8" (1 1/4 qt)



Rectangular Serving Platter
Mid Modern Dark Grey/Cream
GS196663
L 14" W 5 1/8" H 7/8"



Square Footed Board
Mid Modern Dark Grey/Cream
GS196666
L W 8 3/4" H 7/8"

Dark Grey & Cream



Four Tier Presentation Display

Bringing foodservice displays to new heights

D.W. Haber tiered stands are the perfect addition to buffets or food stations. With 4 and 5-level options, these stands have an elegant look and are designed with no screws or parts, so they are easy to assemble or replace & replenish glass shelves during service. The stands have the ability to showcase multiple dishes at once, so they are perfectly designed for numerous grab & go desserts, a back bar station for glassware, and more. The options are as vast as your creativity.



White Wave 4 Tier Presentation Display
DW412WVW
Overall dimensions with glass shelves
L 40" W 16" H 25 1/2"



Black Wave 4 Tier Presentation Display
DW412WVK
Overall dimensions with glass shelves
L 40" W 16" H 25 1/2"

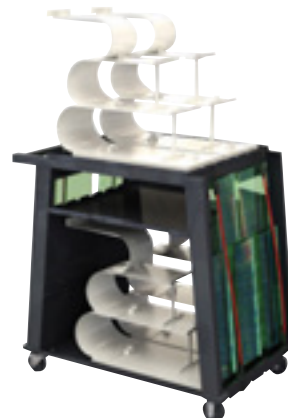

Fusion Mini Cart
DWFCART2
Fits up to 4 Wave Sets
L 45" W 30" H 44"

Removable center shelf (not shown) & double glass storage

Can also fit 2 Waves in addition to Fusion Package (Risers not included)



Five Tier Presentation Display



5 Tier Presentation Display Stand w/Clear Glass
DW5TC L 36" W 11" H 41"
(Some assembly required)



5 Tier Presentation Display Stand w/Black Glass
DW5TBK L 36" W 11" H 41"
(Some assembly required)



Ice Bin DW08WP6PL L 20 7/8" W 12 3/4" H 6"

Elevate your buffet presentation

Bring your buffet to new heights with the wood offerings from Creations Buffet. Available in various shapes and sizes, these platforms offer a unique and exciting solution for your foodservice presentation. Designed from acacia wood, the serving boards and stands are strong, durable, and resistant to staining, while providing a look that will attract the eyes of your guests every time.

☆☆☆☆ Visual Display

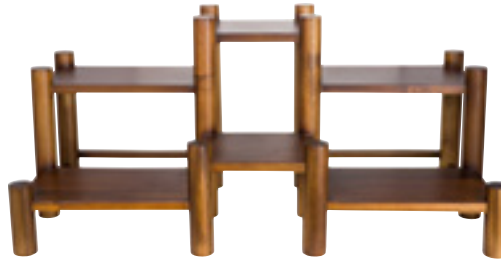

Acacia Oval Faceted Board
6525TW321 L 28" W 12" H 2"
Handwash Only

Acacia Square Faceted Board
6525TW322 L W 15" H 2"
Handwash Only

Acacia 6 Level Coffee/Condiment Stand
6525TW310 L 27 3/4" W 14" H 12 5/8"
Handwash Only

Acacia 4 Level Signature Stand
6525TW311 L W 18" H 16"
Handwash Only



Acacia Set of 2 Arch Bridges
6525TW309
Arch One L 16" W 6" H 4"
Arch Two L 16" W 6" H 6"
Handwash Only

Acacia Reversible Rectangular
Gastronorm Platform
6525TW312 L 20 3/4" W 12 7/8" H 6"
DW08WP6PL Ice Bin L 20 7/8" W 12 3/4" H 6"
Handwash Only

Acacia Reversible Rectangular
Gastronorm Platform
6525TW313 L 12 3/4" W 10 1/2" H 8"
Handwash Only

Acacia Reversible Square
Gastronorm Platform
6525TW314 L W 7" H 12"
Handwash Only



Display Stands

Buffet presentation reaching new heights

Handcrafted in the USA, these beautifully unique, vertical stands are like no other! Utilizing mixed mediums of industrial pipe and wood, these display stands offer height and mobility for visually pleasing presentations. Available in three distinct finishes, the pipe arms are movable and can be adjusted for a variety of display options. Great for a multitude of uses from coffee & tea service to pastries and fruit smoothies to small appetizers, you can accessorize your display stand with an unlimited variety of small plates, cups, dishes, etc. that Steelite has to offer.



Display Stands



3-Tier Stand With Pipe Legs
(14", 10", 8" Platforms)
6525T204 D 14" H 26" Ebony
6525T200 D 14" H 26" Chestnut
6525T208 D 14" H 26" Aged White
Handwash Only



Platform Stand With Pipe Legs
6525T207 D 14" H 4 3/4" Ebony
6525T203 D 14" H 4 3/4" Chestnut
6525T211 D 14" H 4 3/4" Aged White
Handwash Only
Fits Creations Polycrystal Cloche
7100DR063 D 10" H 7"



Platform Stand With Pipe Legs
6525T206 D 14" H 6 3/4" Ebony
6525T202 D 14" H 6 3/4" Chestnut
6525T210 D 14" H 6 3/4" Aged White
Handwash Only
Fits Creations Polycrystal Cloche
7100DR063 D 10" H 7"



Display Stand
6525T074 D 14" H 24 1/4"
Gun Metal Pipes
Ebony Stain Wood
Handwash Only



Display Stand
6525T072 D 14" H 24 1/4"
Gun Metal Pipes
Chestnut Stain Wood
Handwash Only



Display Stand
6525T073 D 14" H 24 1/4"
White Pipes
Weathered White Wood
Handwash Only





Chafers, Marmites & Heater Stands

Create a visual impact by separating the ordinary from the extraordinary in buffet. Steelite International shares your passion for excellence in catering through superior offerings in chafers, marmites, and heater stands.

This section highlights all induction-capable and traditional fuel units.



Steelite Performance
Ink Nomad Blue
17620566
Coupe Plate D 10"

Rona Eclipse
480138R002
Juice Tumbler
(12 1/4 oz)
H 5 1/4" M 3"
T 2 1/4" B 2"

D.W. Haber
DW08H40KGBK
Black Tower Heater Stand w/Grill
L 40" W 14"

Hollowick
EZ6-3-8
Easy Heat 6-3-8 Hour Chafing Fuel

Creations Homestyle Chafer
7353MW301
Round Antique Brushed Bronze
L 15" W 12 1/2" H 5" (4 qt)



Steelite Performance
Ink Nomad Blue
17620569
Coupe Bowl
D 10" H 1 3/4" (1 3/8 qt)

Varick 18/0
Fulton Vintage Copper
5735SX003
Oval Bowl Soup/Dessert Spoon
L 8"

Creations
Wood
6525T192
Acacia Bread Board Paddle
L 17" W 8"

Steelite Performance
Aurora Vesuvius
17820481
Bowl
D 5 1/4" H 2 1/4" (16 1/2 oz)



Combining style and practicality

Create a sleek look for any buffet with Creations Chafers & Stands. Featuring an innovative hinged glass lid and easy-to-open handle, the chafers come in timeless black or sophisticated gold and work well with both induction or open flame. The stylish black chafers stands are available in three sizes and contain a recessed stainless grill to provide a seamless buffet presentation. Pair these stands with any of Steelite's HomeStyle Chafers for a custom look & feel.



INDUCTION

NEW ☆ ☆ ☆

Chafers & Stands



Black



Hinged Chafer with Glass Lid Black
7356MW302H
L 18" W 15 3/4" H 5 1/2" (2 gal)
Handwash Only



Hinged Chafer with Glass Lid Black
7356MW301H
L 15" W 12 1/2" H 5" (4 qt)
Handwash Only



Hinged Chafer with Glass Lid Black
7356MW300H
L 12" W 10" H 5" (2 qt)
Handwash Only

Gold



Hinged Chafer with Glass Lid Gold
7358MW302H
L 18" W 15 3/4" H 5 1/2" (2 gal)
Handwash Only



Hinged Chafer with Glass Lid Gold
7358MW301H
L 15" W 12 1/2" H 5" (4 qt)
Handwash Only



Hinged Chafer with Glass Lid Gold
7358MW300H
L 12" W 10" H 5" (2 qt)
Handwash Only

Stands



Round Chafer Stand with Grill
7356MW314 D 14 5/8" H 4 1/2"
(For 2 gal Round Chafer)
Handwash Only



Round Chafer Stand with Grill
7356MW313 D 11 5/8" H 4 1/2"
(For 4 qt Round Chafer)
Handwash Only



Round Chafer Stand with Grill
7356MW312 D 9 1/2" H 4 1/2"
(For 2 qt Round Chafer)
Handwash Only

Pair with Hollowick Chafing Fuels. See pages 138-141 for more information.

EZ4-2-5 Easy Heat 4-2-5 Hour • **PLUS4** Ready Heat Plus 4 Hour • **READY4** Ready Heat 4 Hour • **BUFF4** Buffet Heat 4 Hour

All chafers include a stainless steel food pan. Chafers and Grill Stands are hand wash only.

D=Diameter L=Length W=Width H=Height • All products are measured at max capacity (oz). For further details contact your customer service rep.



Backed by D.W. Haber's 100-year warranty

Elevate your buffet service with D.W. Haber's Hinged Chafers. With the capability to work on induction, heater stands, or chafers frames, these chafing dishes feature a clever, patented hinge that will stop the lid in any position, making it the ultimate choice for foodservice. These vessels are available with a solid or full glass lid, and have a unique built-in condensation system that returns condensation back in to the water pan.



D.W. Haber ◦ Hinged

☆☆☆☆ Chafers



PowerCell Cordless Induction Range
Patent-Pending
DWELINPC L 15" W 13" H 3"



D.W. Haber ◦ Hinged

Chafers ☆☆☆☆



Induction



Round Induction Chafers Full Glass Lid
DW06WGH7SS L 20" W 16" H 6" (2 gal) (7.5 L)
DW04WGH7SS L 16" W 13" H 6" (4 qt) (3.8 L)



Round Induction Chafers
DW06WGHSS L 18 1/4" W 15 3/4" H 6" (2 gal) (7.5 L)
DW04WGHSS L 12 1/2" W 15 1/2" H 5 3/4" (4 qt) (3.8 L)



Round Hammered Induction Chafers
DW06WGHMSS
L 18 1/4" W 15 3/4" H 6" (2 gal) (7.5 L)

Free-standing



Tempo Round Chafers Full Glass Lid
DW06WH7SS L 18" W 18 1/2" H 12" (2 gal) (7.5 L)
DW04WH7SS L 15" W 15 1/4" H 11" (4 qt) (3.8 L)



Tempo Round Chafers
DW06WHSS L 18" W 18 1/2" H 12" (2 gal) (7.5 L)
DW04WHSS L 15" W 15 1/4" H 11" (4 qt) (3.8 L)



Saturn Hammered Round Hinged Chafers
DW06UHMSS
L 18 1/4" W 15 3/4" H 12 1/2" (2 gal) (7.5 L)



Tower Round Chafers Full Glass Lid
DW06KH7SS L 17 1/2" W 18" H 12" (2 gal) (7.5 L)
DW04KH7SS L 15" W 15 1/4" H 11" (4 qt) (3.8 L)



Tower Round Chafers
DW06KHSS L 17 1/2" W 18" H 12" (2 gal) (7.5 L)
DW04KHSS L 15" W 15 1/4" H 11" (4 qt) (3.8 L)



Saturn Round Hinged Chafers
DW06UHSS
L 18 1/4" W 15 3/4" H 12 1/2" (2 gal) (7.5 L)



Millennium Round Chafers Full Glass Lid
DW06DH7SS L 18 1/2" W 16" H 12" (2 gal) (5.7 L)
DW04DH7SS L 15 1/4" W 15" H 11" (4 qt) (3.8 L)



Millennium Round Chafers
DW06DHSS L 18 1/2" W 16" H 12" (2 gal) (5.7 L)
DW04DHSS L 15 1/4" W 15" H 11" (4 qt) (3.8 L)

Pair with Hollowick Chafing Fuels. See pages 138-141 for more information.
EZ4-2-5 Easy Heat 4-2-5 Hour • **PLUS4** Ready Heat Plus 4 Hour • **READY4** Ready Heat 4 Hour • **BUFF4** Buffet Heat 4 Hour

Pair Saturn Chafers with Hollowick Chafing Fuels.
See pages 138-141 for more information.
EZ6-3-8 Easy Heat 6-3-8 Hour
PLUS6 Ready Heat Plus 6 Hour
READY6 Ready Heat 6 Hour
BUFF6-24 Buffet Heat 6 Hour



D.W. Haber • Hinged



Chafers



Free-standing



Tempo Rectangular Chafers
DW08QWHSS
L 24 1/4" W 14 3/4" H 12"
(8 qt) (7.5 L) (G/N 1/1)



Tower Rectangular Chafers
DW08QKHSS
L 24 1/4" W 14 3/4" H 12"
(8 qt) (7.5 L) (G/N 1/1)



Millennium Rectangular Chafers
DW08QDHSS
L 24 1/4" W 15" H 12"
(8 qt) (7.5 L) (G/N 1/1)

Pair with Hollowick Chafing Fuels. See pages 138-141 for more information.

EZ4-2-5 Easy Heat 4-2-5 Hour • **PLUS4** Ready Heat Plus 4 Hour • **READY4** Ready Heat 4 Hour • **BUFF4** Buffet Heat 4 Hour

Food Pans



Round Food Pan
DW06RFP4
D 15 1/4" H 3"
(For 2 gal Round Chafers)
DW64RFP
L 11 7/8" W 11 7/8" H 2 3/4"
(For 4 qt Round Chafers)



Divided Round Food Pan
DW06RFP2
D 15 1/4" H 3"
(For 2 gal Round Chafers)
DW64RFP2
L 12" W 12" H 3"
(For 4 qt Round Chafers)



Half Round Food Pan
DW06RFP22
L 15" W 6 1/2" H 3"
(For 2 gal Round Chafers)
DW06RFP22BAR Spacer Bar
L 14 3/4" W 3/4" H 3/4"



Rectangular Food Pan
DW08FP
L 21 1/2" W 13" H 2 3/4"
(For 8 qt Rectangle Chafers)



White Round Porcelain Food Pan
DW06RFP4POR
D 15 1/4" H 3"
(For 2 gal Round Chafers)
DW64RFP4POR
D 12" H 2 3/4"
(For 4 qt Round Chafers)



White Round S Divided Porcelain Food Pan
DW06RFP2SPOR
D 15 1/4" H 3"
(For 2 gal Round Chafers)



White Stainless Steel Half Round Food Pan
DW06RFP22WT
L 15" W 6 1/2" H 3"
(For 2 gal Round Chafers)



White Stainless Steel Rectangle Food Pan
DW08FPWT
L 21 1/2" W 13" H 2 3/4"
(For 8 qt Rectangle Chafers)



White Stainless Steel Round Food Pan
DW06RFP4WT
D 15 1/4" H 3"
(For 2 gal Round Chafers)
DW64RFPWT
D 11 7/8" H 2 3/4"
(For 4 qt Round Chafers)



White Stainless Steel Divided Round Food Pan
DW06RFP2WT
D 15 1/4" H 3"
(For 2 gal Round Chafers)



White Stainless Steel Shallow Round Food Pan
DW06RFP3WHT
D 15 1/4" H 1"
(For 2 gal Round Chafers)



Black Porcelain Round Food Pan
DW64RFP4PORBK
L 12" W 12" H 2 3/4"
(For 4 qt Round Chafers)



Shallow Round Food Pan
DW06RFP3
D 15 1/4" H 1"
(For 2 gal Round Chafers)

All chafers include a stainless steel food pan. All white stainless steel food pans are coated using FDA approved powder coat.

D=Diameter L=Length W=Width H=Height • All products are measured at max capacity. For further details contact your customer service rep.



Worthy, Noble & Kent ◦ Induction

Chafers ☆☆☆☆



Diva

Impressive & effective buffet presentation

Simple and contemporary in design, the WNK Diva Induction Chafers are the perfect solution for your buffet presentation. Capitalizing on the current market trend of induction heating, these clever chafers allow for better heat distribution and prevention of hot spots. Alternatively, these chafers can be used with a space-saving, stackable stand with fuel or electric heat to offer a different option for the buffet. Featuring 18/10 stainless steel and a tempered glass lid with brass alloy braking system, these Diva chafers are sure to impress.



Diva



Round Induction Chafers
w/Glass Lid and S/S Insert
5370S554
L 14 3/4" W 18 7/8" H 6 3/4"
(5 1/2 qt)



Square Induction Chafers
w/Glass Lid and S/S Insert
5370S553
L 14 3/4" W 18 7/8" H 6 3/4"
(6 3/4 qt)

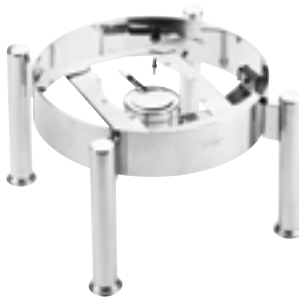

Round Stackable Stand
w/Fuel Holder (Fits S554)
5370S561
L 13 3/8" W 14 3/4" H 9"



Square Stackable Stand
w/Fuel Holder (Fits S553)
5370S560
L 15" W 18 7/8" H 9"

Food Pans



Round S/S Insert
(Fits S554)
5370S556
L 12 3/4" W 3 3/8"
(5 1/2 qt)



Round Porcelain Insert
(Fits S554)
5370S558
L 12 3/4" W 2 1/2"
(3 1/4 qt)



Round Porcelain Divided Insert
(Fits S554)
5370S559
L 12 3/4" W 2 1/2"
(3 1/4 qt)



Square S/S Insert
(Fits S553)
5370S555
L 12 3/4" W 13 7/8" H 3 1/2"
(6 3/4 qt)



Square Porcelain Insert
(Fits S553)
5370S557
L 12 3/4" W 13 7/8" H 2 1/2"
(4 qt)

Pair with Hollowick Chafing Fuels. See pages 138-141 for more information.

EZ4-2-5 Easy Heat 4-2-5 Hour • **PLUS4** Ready Heat Plus 4 Hour • **READY4** Ready Heat 4 Hour • **BUFF4** Buffet Heat 4 Hour

All chafers include a stainless steel food pan.

D=Diameter L=Length W=Width H=Height • All products are measured at max capacity. For further details contact your customer service rep.



Chafing dishes at a phenomenal price point

We are pleased to bring hydraulic closing chafing dishes to the Creations collection. Each chafer has a conveniently large glass view in the lid to increase visibility of the food. This features allows for fewer opens, thus keeping the heat in and the food remains at proper serving temperature. Additionally, the easy-to-remove hydraulic lid closes on its own to ensure that food is kept safe and covered during service. Great for any buffet display, these chafers are induction capable and perfectly priced for even the most value-conscious operators.



INDUCTION

Creations ◦ Hydraulic

☆☆☆ Chafers

creations



Round Chafing Dish And Stand

7351MW107

L 18 3/4" W 16 3/4" H 12" (2 gal)

Round Chafing Dish

7351MW102

L 18 3/4" W 16 3/4" H 7 1/2" (2 gal)

Round Chafing Dish Stand

7351MW103

L 12" W 15 1/2" H 6 1/2"



Rectangular Chafing Dish and Stand

7351MW100

L 22 1/2" W 17" H 11 3/4" (8 qt)



Square Chafing Dish and Stand

7351MW106

L 17 3/4" W 15 1/2" H 12 1/4" (6 qt)

Square Chafing Dish

7351MW104 L 17" W 15 1/2" H 7 1/4" (6 qt)

Square Chafing Dish Stand

7351MW105 L 15 1/4" W 13 1/2" H 6 3/8"

Pair with Hollowick Chafing Fuels. See pages 138-141 for more information.

EZ4-2-5 Easy Heat 4-2-5 Hour • **PLUS4** Ready Heat Plus 4 Hour • **READY4** Ready Heat 4 Hour • **BUFF4** Buffet Heat 4 Hour

Food Pans



Round Food Pan

DW06RFP4

D 15 1/4" H 3"

(For 2 gal Round Chafer)



Divided Round Food Pan

DW06RFP2

D 15 1/4" H 3"

(For 2 gal Round Chafer)



Half Round Food Pan

DW06RFP22

L 15" W 6 1/2" H 3"

(For 2 gal Round Chafer)

DW06RFP22BAR Spacer Bar

L 14 3/4" W 3/4" H 3/4"



Rectangular Food Pan

DW08FP

L 21 1/2" W 13" H 2 3/4"

(For 8 qt Rectangle Chafer)



White Round Porcelain Food Pan

DW06RFP4POR

D 15 1/4" H 3"

(For 2 gal Round Chafer)



White Round S Divided Porcelain Food Pan

DW06RFP2SPOR

D 15 1/4" H 3"

(For 2 gal Round Chafer)



White Stainless Steel Half Round Food Pan

DW06RFP22WT

L 15" W 6 1/2" H 3"

(For 2 gal Round Chafer)



White Stainless Steel Rectangle Food Pan

DW08FPWT

L 21 1/2" W 13" H 2 3/4"

(For 8 qt Rectangle Chafer)



White Stainless Steel Round Food Pan

DW06RFP4WT

D 15 1/4" H 3"

(For 2 gal Round Chafer)



White Stainless Steel Divided Round Food Pan

DW06RFP2WT

D 15 1/4" H 3"

(For 2 gal Round Chafer)



White Stainless Steel Shallow Round Food Pan

DW06RFP3WHT

D 15 1/4" H 1"

(For 2 gal Round Chafer)



Square Food Pan

7351MW108

L 12 3/4" W 14" H 2 1/2"

(For 6 qt Square Chafer)



Shallow Round Food Pan

DW06RFP3

D 15 1/4" H 1"

(For 2 gal Round Chafer)

All chafers include a stainless steel food pan. All white stainless steel food pans are coated using FDA approved powder coat.

D=Diameter L=Length W=Width H=Height • All products are measured at max capacity. For further details contact your customer service rep.



Designed to withstand the rigors of constant buffet use

Available with glass or metal lid

Inside cover drip channel collects condensation back into the water pan and not the food pan

3-layer induction

The outside layer is magnetic stainless, which is most efficient when used with the induction heating process. The middle layer is aluminum which spreads heat out evenly. The inside layer is 18/10 stainless, the best for resisting stains.

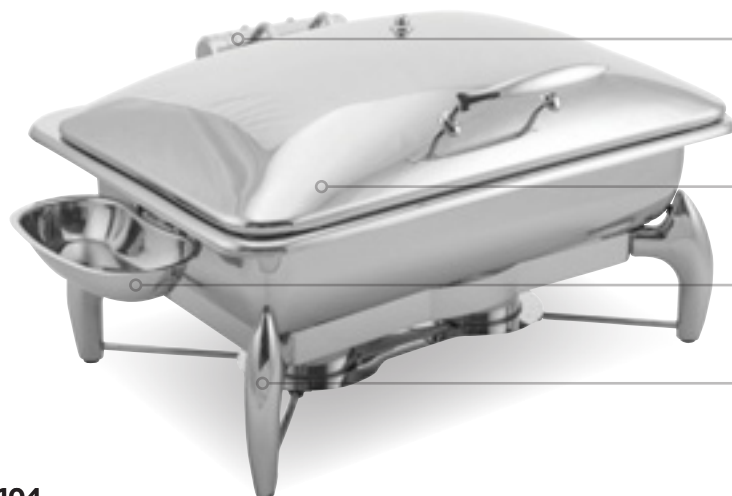

Hinged & self closing lid

Removable lid for easy cleaning

Includes food pan and spoon holder

Separating stand for Hollowick chafing fuel



INDUCTION

Walco • Hinged



Chafers



Heralded as the leading induction ready chafer in the market

Enhance any buffet presentation with induction ready chafers by Walco. Idol™ chafing dishes are made of high-quality 18/10 stainless steel and are designed to withstand the rigors of foodservice. With the ability to use each chafer on induction or set on a stand to warm with chafing fuel, Walco Idol™ chafers include a built-in holder for a spoon rest to make service simple & convenient. The chafing dishes are also available with a removeable, solid stainless lid or glass, to allow customers to effectively see the contents without lifting the lid and releasing heat. Create a visual impact that's sure to impress with Walco chafers.

Idol™ Induction



Idol™ Hinged Round Chafer Body w/Metal Lid
WLW16UGT
L 21" W 18 1/2" H 10 1/4" (7 qt)
Includes SS food pan and spoon holder



Idol™ Hinged Round Chafer Body w/Glass Top Lid
WLW16UGT
L 21" W 18 1/2" H 10 1/4" (7 qt)
WLW14UGT
L 17 3/4" W 15 1/2" (4 qt)
Includes SS food pan and spoon holder



Idol™ Hinged Round Chafer Kit w/Metal Lid
WLW16LML
L 21" W 18 1/2" H 16 1/2" (7 qt)
Includes SS food pan, spoon holder, burner stand and fuel cup



Idol™ Hinged Round Chafer & Stand w/Glass Top Lid
WLW16LGL
L 21" W 18 1/2" (7 qt)
WLW14LGL
L 18 1/4" W 15 1/2" (4 qt)
Includes SS food pan, spoon holder, burner stand and fuel cup

Idol™ Free-standing

Pair with Hollowick Chafing Fuels. See pages 138-141 for more information. All chafers include a stainless steel food pan.
EZ6-3-8 Easy Heat 6-3-8 Hour • **PLUS6** Ready Heat Plus 6 Hour **READY6** Ready Heat 6 Hour • **BUFF6-24** Buffet Heat 6 Hour
D=Diameter L=Length W=Width H=Height • All products are measured at max capacity. For further details contact your customer service rep.

Idol™ Induction

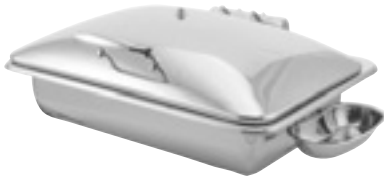

Idol™ Hinged Rectangle Chafers Body w/Metal Lid
WLWI9UMT
L 23 3/4" W 18 1/2" H 10 1/2" (8 qt)
Includes SS food pan and spoon holder



Idol™ Hinged Rectangle Chafers Body w/Metal Lid
WLWI55UMT
L 21" W 12 3/4" (6 qt)
Includes SS food pan and spoon holder

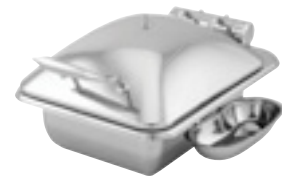

Idol™ Hinged Rectangle Chafers Body w/Metal Lid
WLWI35UMT
L 18 1/2" W 13 1/2" H 10 1/4" (4 qt)
Includes SS food pan and spoon holder



Idol™ Hinged Rectangle Chafers Body w/Glass Top Lid
WLWI9UGT
L 23 3/4" W 18 1/2" H 10 1/2" (8 qt)
Includes SS food pan and spoon holder



Idol™ Hinged Rectangle Chafers Body w/Glass Top Lid
WLWI55UGT
L 17 1/4" W 16" H 9" (6 qt)
Includes SS food pan and spoon holder



Idol™ Hinged Rectangle Chafers Body w/Glass Top Lid
WLWI35UGT
L 18 1/2" W 13 1/2" H 10 1/4" (4 qt)
Includes SS food pan and spoon holder

Idol™ Free-standing



Idol™ Hinged Rectangle Chafers Kit w/Metal Lid
WLWI9LML
L 23" W 18 1/2" H 16 3/4" (8 qt)
Includes SS food pan, spoon holder,
burner stand and fuel cups



Idol™ Hinged Rectangle Chafers Kit w/Metal Lid
WLWI55LML
L 18 1/4" W 17" H 16 1/4" (6 qt)
Includes SS food pan, spoon holder,
burner stand and fuel cup



Idol™ Hinged Rectangle Chafers Kit w/Metal Lid
WLWI35LML
L 18 1/2" W 13 1/2" H 16 1/2" (4 qt)
Includes SS food pan, spoon holder,
burner stand and fuel cup



Idol™ Hinged Rectangle Chafers Kit w/Glass Top Lid
WLWI9LGL
L 23" W 11 1/2" H 6 1/4" (8 qt)
Includes SS food pan, spoon holder,
burner stand and fuel cups



Idol™ Hinged Rectangle Chafers Kit w/Glass Top Lid
WLWI55LGL
L 18 1/4" W 17" H 16 1/4" (6 qt)
Includes SS food pan, spoon holder,
burner stand and fuel cup



Idol™ Hinged Rectangle Chafers Kit w/Glass Lid
WLWI35LGL
L 18 1/2" W 13 1/2" H 16 1/2" (4 qt)
Includes SS food pan, spoon holder,
burner stand and fuel cup

Pair with Hollowick Chafing Fuels. See pages 138-141 for more information.

EZ6-3-8 Easy Heat 6-3-8 Hour • **PLUS6** Ready Heat Plus 6 Hour **READY6** Ready Heat 6 Hour • **BUFF6-24** Buffet Heat 6 Hour

D=Diameter L=Length W=Width H=Height • All products are measured at max capacity. For further details contact your customer service rep.



INDUCTION

Walco ◦ Hinged

☆☆☆

Chafer



Idol™ NSF

NSF certified and loaded with great features

Tested & approved by the NSF organization, the Walco Idol™ NSF Chafer has an induction ready bottom and a slow closing hinge that ensures the lid will not slam shut during operation. A "dripless" design with ventilation allows condensation on the lid to flow back into the water pan as opposed to on the countertop. With built-in grooves for an NSF-approved serving spoon and tongs, service is convenient, handles won't fall into the food, and the lid closes perfectly to keep the heat in.



NSF

Idol™ NSF Chafer
WLW155BODY
L 21" W 12 3/4" (6 qt)
Food Pan Sold Separately



NSF

Idol™ NSF 18/10 Stainless Steel
Rectangle Food Pan
WL8232CT
L 14" W 12 3/4" (6 qt)



NSF

Idol™ NSF Curved
Handle Serving Spoon
WLWLB01B
11 3/8"



NSF

Idol™ NSF
Bacon Tongs
WL74149B
L 9"

☆☆☆ Idol™ Soup Station



Induction

Idol™ Hinged Soup Station Body
w/Glass Top Lid
WLW111UGT
L 17" H 15" (11 1/2 qt)
Includes SS food pan
and spoon holder



Free-standing

Idol™ Hinged Round Soup Station Kit
w/Glass Top Lid
WLW111LSSGL
L 19 1/4" W 15" H 19" (11 1/2 qt)
Includes SS food pan, spoon holder,
burner stand and fuel cup

Pair with Hollowick Chafing Fuels. See pages 138-141 for more information.
EZ6-3-8 Easy Heat 6-3-8 Hour • **PLUS6** Ready Heat Plus 6 Hour
READY6 Ready Heat 6 Hour • **BUFF6-24** Buffet Heat 6 Hour

4-6 Quart Options



Idol™ 18/10 Stainless Steel
Round Food Pan
WL532508
D 14" H 3" (4 qt)



Idol™ 18/10 Stainless Steel
Rectangle Food Pan NSF
WL8232CT
L 14" W 12 3/4" (6 qt)



Idol™ Stainless Steel
Rectangle Food Pan
WLW13508
L 12 3/4" W 10 1/2" H 2 1/2" (4 qt)



Idol™ Porcelain
Round Food Pan
WLW14P
D 12 7/8" (4 qt)



Idol™ Porcelain
Rectangle Food Pan
WLW135P
L 12 3/4" W 10 1/2" H 2 1/2" (4 qt)



Idol™ Porcelain
Rectangle Food Pan
WLW155P
L 21" W 12 3/4" H 2 1/2" (6 qt)

7-8 Quart Options



Idol™ 18/10 Stainless Steel
Round Food Pan
WLW1608
D 15 1/4" (7 qt)



Idol™ 18/10 Stainless Steel
Divided Food Pan
WLW1608D
D 15 1/4" (7 qt)



Idol™ Porcelain
Round Food Pan
WL53316
D 15 3/4" H 2 1/2" (7 qt)



Idol™ Porcelain
Round Divided Food Pan
WL53316D
D 15 3/4" H 2 1/2" (7 qt)



Idol™ Porcelain
Rectangle Food Pan
WLW19P
L 21" W 12 1/2" H 2 1/2" (8 qt)

12 Quart Options



Idol™ 18/10 Stainless Steel
Deep Rectangle Food Pan
WLW19DSP
L 21" W 12 1/2" H 3" (12 qt)



Idol™ 18/10 Stainless Steel
Soup Bucket
WLW115B
D 11 1/4" H 10 5/8" (11 1/2 qt)



Food Pan Gripper

The ultimate food pan removing tool

It protects hands and fingers from burns. It will pry, grip, lift and assist in carrying your food pan from a chafing dish or a steam table. The food pan gripper is also dishwasher safe for easy cleaning.



Food Pan Gripper
18/10 Stainless Steel
WLPANGRIP
L 7 3/4" W 2" H 4"

Chafer Storage

Protect any of your chafers with these hard plastic containers



Collapsible Storage Box **WLBOXCLG01** L 18 1/2" W 27 3/4" H 20 1/2"



Rectangle Chafer Box **WLBOXLG01** L 30"



HomeStyle

Proprietary teflon-coated stainless steel

The lightweight HomeStyle induction chafers are your go-to vessels for fuel or induction heating. Comprised of stainless steel or coated in black, white or red/black Teflon, these chafing dishes include a food pan, and are chip and scratch resistant. More so, the rectangle chafers have a built-in lid holder for convenient buffet service.



D.W. Haber • HomeStyle

☆☆☆☆ Chafers





HomeStyle



Round Black HomeStyle Chafer
DW06CWG8BK L 17 1/4" W 15" H 6" (2 gal) (7.5 L)
DW04CWG8BK L 14 1/4" W 12" H 6 3/4" (4 qt) (3.8 L)
DW02CWG8BK L 11 1/2" W 9 1/2" H 5 3/4" (2 qt) (1.9 L)



Round Black HomeStyle Soup Marmite
DW05CWG8BK
 L 12 1/2" W 12 1/2" H 5 1/2"
 (5 1/2 qt) (5.2 L)



Rectangle Black HomeStyle Chafer
DW04QCWG8BK
 L 15 1/2" W 11" H 8"
 (4 qt) (3.8 L)



Oval Black HomeStyle Chafer
DW02145CWG8BK
 L 17 1/2" W 11 5/8" H 6 1/2"
 (5 qt) (4.7 L)



Round Red/Black HomeStyle Chafer
DW06CWG8RD2 L 17 1/4" W 15" H 6" (2 gal) (7.5 L)
DW04CWG8RD2 L 14 1/4" W 12" H 6 3/4" (4 qt) (3.8 L)
DW02CWG8RD2 L 11 1/2" W 9 1/2" H 5 3/4" (2 qt) (1.9 L)



Round Red/Black HomeStyle Soup Marmite
DW05CWG8RD2
 L 12 1/2" W 12 1/2" H 5 1/2"
 (5 1/2 qt) (5.2 L)



Rectangle Red/Black HomeStyle Chafer
DW04QCWG8RD2
 L 15 1/2" W 11" H 8"
 (4 qt) (3.8 L)



Oval Red/Black HomeStyle Chafer
DW02145CWG8RD2
 L 17 1/2" W 11 5/8" H 6 1/2"
 (5 qt) (4.7 L)



Round Stainless Steel HomeStyle Chafer
DW06DG8SS L 17 1/4" W 15 1/2" H 6 1/2" (2 gal) (7.5 L)
DW04CWG8SS L 14 1/4" W 12" H 6 3/4" (4 qt) (3.8 L)



Round HomeStyle Soup Marmite SS
DW05CWG8SS
 L 12 1/2" W 12 1/2" H 5 1/2"
 (5 1/2 qt) (5.2 L)



Rectangle HomeStyle Chafer SS
DW04QCWG8SS
 L 15 1/2" W 11" H 8"
 (4 qt) (3.8 L)



Oval HomeStyle Chafer w/ 2 Handles SS
DW02145DG8SS
 L 17 1/2" W 11 5/8" H 6 1/2"
 (5 qt) (4.7 L)



Round White HomeStyle Chafer
DW06CWG8WT L 17 1/4" W 15" H 6" (2 gal) (7.5 L)
DW04CWG8WT L 14 1/4" W 12" H 6 3/4" (4 qt) (3.8 L)
DW02CWG8WT L 11 1/2" W 9 1/2" H 5 3/4" (2 qt) (1.9 L)



Round White HomeStyle Soup Marmite
DW05CWG8WT
 L 12 1/2" W 12 1/2" H 5 1/2"
 (5 1/2 qt) (5.2 L)



Rectangle White HomeStyle Chafer
DW04QCWG8WT
 L 15 1/2" W 11" H 8"
 (4 qt) (3.8 L)



INDUCTION



Food Pans



Round Food Pan
DW06RFP4
D 15 1/4" H 3"
(For 2 gal Round Chafer)
DW64RFP
L 11 7/8" W 11 7/8" H 2 3/4"
(For 4 qt Round Chafer)



Divided Round Food Pan
DW06RFP2
D 15 1/4" H 3"
(For 2 gal Round Chafer)
DW64RFP2
L 12" W 12" H 3"
(For 4 qt Round Chafer)



Half Round Food Pan
DW06RFP22
L 15" W 6 1/2" H 3"
(For 2 gal Round Chafer)
DW06RFP22BAR Spacer Bar
L 14 3/4" W 3/4" H 3/4"



Round Food Pan
DW655RFP
(For 5 1/2 qt Round Chafer)



Oval Food Pan
DW02145NSS
D 14 1/2"
(For 5 qt Oval Chafer)



White Round Porcelain Food Pan
DW06RFP4POR
D 15 1/4" H 3"
(For 2 gal Round Chafer)
DW64RFP4POR
D 12" H 2 3/4"
(For 4 qt Round Chafer)



White Round S Divided Porcelain Food Pan
DW06RFP2SPOR
D 15 1/4" H 3"
(For 2 gal Round Chafer)



White Stainless Steel Half Round Food Pan
DW06RFP22WT
L 15" W 6 1/2" H 3"
(For 2 gal Round Chafer)



White Stainless Steel Round Food Pan
DW655RFPWT
(For 5 1/2 qt Round Chafer)



White Stainless Steel Oval Food Pan
DW02145NWT
(For 5 qt Oval Chafer)



White Stainless Steel Round Food Pan
DW06RFP4WT
D 15 1/4" H 3"
(For 2 gal Round Chafer)
DW64RFP4WT
D 11 7/8" H 2 3/4"
(For 4 qt Round Chafer)



White Stainless Steel Divided Round Food Pan
DW06RFP2WT
D 15 1/4" H 3"
(For 2 gal Round Chafer)



White Stainless Steel Shallow Round Food Pan
DW06RFP3WHT
D 15 1/4" H 1"
(For 2 gal Round Chafer)



Shallow Round Food Pan
DW06RFP3
D 15 1/4" H 1"
(For 2 gal Round Chafer)



Rectangular Food Pan
DW04FP
L 12 1/2" W 10 1/4" H 2 3/4"
(For 4 qt Rectangle Chafer)
Black Rectangular Food Pan
DW04FPBK
(For 4 qt Rectangle Chafer)
White Rectangular Food Pan
DW04FPWT
(For 4 qt Rectangle Chafer)



Black Porcelain Food Pan
DW64RFP4PORBK
L 12" W 12" H 2 3/4"
(For 4 qt Round Chafer)



Round Food Pan
DW62RFP
D 9 1/2" H 3"
(For 2 qt Chafer)



White Stainless Steel Round Food Pan
DW62RFPWT
D 9 1/2" H 3" (For 2 qt Chafer)

All chafers include a stainless steel food pan. All white stainless steel food pans are coated using FDA approved powder coat.
D=Diameter L=Length W=Width H=Height • All products are measured at max capacity. For further details contact your customer service rep.



HomeStyle

Serving food in style

Create an inviting & cozy presentation on your buffet with HomeStyle Chafers from Creations. Available in brushed stainless steel and antique bronze finishes, these unique vessels look like cookware you'd use at home, but have the functionality of a high-volume chafing dish at a great price point. Safe for the oven, freezer or on induction, the Homestyle Chafers are also dishwasher safe, making cleanup quick and easy.



☆☆☆ Chafers



Chafer Round Brushed Stainless
7352MW302 L 18" W 15 3/4" H 5 1/2" (2 gal)
7352MW301 L 15" W 12 1/2" H 5" (4 qt)
7352MW300 L 12" W 10" H 5" (2 qt)



Chafer Rectangular
Brushed Stainless
7352MW303
L 16 1/2" W 10 3/4" H 6 1/2" (4 qt)



Chafer Round Soup
Brushed Stainless
7352MW304
L 15" W 12 1/2" H 5 1/4" (5 1/2 qt)



Chafer Round Antique Brushed Bronze
7353MW302 L 18" W 15 3/4" H 5 1/2" (2 gal)
7353MW301 L 15" W 12 1/2" H 5" (4 qt)
7353MW300 L 12" W 10" H 5" (2 qt)



Chafer Rectangular
Antique Brushed Bronze
7353MW303
L 16 1/2" W 10 3/4" H 6 1/2" (4 qt)



Chafer Round Soup
Antique Brushed Bronze
7353MW304
L 15" W 12 1/2" H 5 1/4" (5 1/2 qt)

Food Pans



Round Food Pan
DW06RFP4
D 15 1/4" H 3"
(For 2 gal Round Chafer)
DW64RFP
L 11 7/8" W 11 7/8" H 2 3/4"
(For 4 qt Round Chafer)



Divided Round Food Pan
DW06RFP2
D 15 1/4" H 3"
(For 2 gal Round Chafer)
DW64RFP2
L 12" W 12" H 3"
(For 4 qt Round Chafer)



Half Round Food Pan
DW06RFP22
L 15" W 6 1/2" H 3"
(For 2 gal Round Chafer)
DW06RFP22BAR Spacer Bar
L 14 3/4" W 3/4" H 3/4"



Round Food Pan
DW655RFP
(For 5 1/2 qt Round Chafer)



Round Food Pan
DW62RFP
D 9 1/2" H 3"
(For 2 qt Round Chafer)



White Round Porcelain Food Pan
DW06RFP4POR
D 15 1/4" H 3"
(For 2 gal Round Chafer)
DW64RFPWP
D 12" H 2 3/4"
(For 4 qt Round Chafer)



White Round S Divided
Porcelain Food Pan
DW06RFP2SPOR
D 15 1/4" H 3"
(For 2 gal Round Chafer)



White Stainless Steel
Half Round Food Pan
DW06RFP22WHT
L 15" W 6 1/2" H 3"
(For 2 gal Round Chafer)



White Stainless Steel
Round Food Pan
DW655RFPWP
(For 5 1/2 qt Round Chafer)



White Stainless Steel
Round Food Pan
DW62RFPWP
D 9 1/2" H 3"
(For 2 qt Round Chafer)



White Stainless Steel
Round Food Pan
DW06RFP4WHT
D 15 1/4" H 3"
(For 2 gal Round Chafer)
DW64RFPWP
D 11 7/8" H 2 3/4"
(For 4 qt Round Chafer)



White Stainless Steel
Divided Round Food Pan
DW06RFP2WHT
D 15 1/4" H 3"
(For 2 gal Round Chafer)



White Stainless Steel
Shallow Round Food Pan
DW06RFP3WHT
D 15 1/4" H 1"
(For 2 gal Round Chafer)



Shallow Round Food Pan
DW06RFP3
D 15 1/4" H 1"
(For 2 gal Round Chafer)



Rectangular Food Pan
DW04FP
L 12 1/2" W 10 1/4" H 2 3/4"
(For 4 qt Rectangle Chafer)
Black Rectangular Food Pan
DW04FPBK
(For 4 qt Rectangle Chafer)
White Rectangular Food Pan
DW04FPWHT
(For 4 qt Rectangle Chafer)



Black Porcelain Food Pan
DW64RFPWPORBK
L 12" W 12" H 2 3/4"
(For 4 qt Round Chafer)



HomeStyle

Rustic meets modern

Introducing the first ever HomeStyle cast iron chafers. With the rustic appeal of cast iron, these vessels feature a food and water pan concept that keeps your food from drying out, and work perfectly with either fuel or induction.



INDUCTION

D.W. Haber ◦ Cast Iron

☆☆☆☆ Chafers



HomeStyle Dutch Oven/ Cast Iron Chafer
Red w/ Black Knob (w/o food pan)
DWG4R L 16" W 12" H 6 1/2"
(5 qt without food pan) (4.7 L)

Red Cast Iron w/ SS Food Pan
DWG4RF L 16" W 12" H 6 1/2"



HomeStyle Dutch Oven/ Cast Iron Chafer
Black w/ Black Knob (w/o food pan)
DWG4 L 16" W 12" H 6 1/2"
(5 qt without food pan) (4.7 L)

Black Cast Iron w/ SS Food Pan
DWG4F L 16" W 12" H 6 1/2"



Round Food Pan
DWG4RFP
L 11 7/8" W 11 7/8" H 2 3/4"
(4 qt)



Divided Round Food Pan
DWG4RFP2
L 12" W 12" H 3"
(4 qt)



Black Porcelain Round Food Pan
DWG4RFPORBK
L 12" W 12" H 2 3/4"
(4 qt)



White Porcelain Round Food Pan
DWG4RFPOR
D 12" H 2 3/4"
(4 qt)

☆☆☆☆ Universal Cover Holder



Satin Universal Cover Holder
DW396CVRHOLD1 L 11" H 4 1/2"



Satin Adapter Clip to
attach cover holder to
Wood Fusion Risers
DWFB14CLIPHOLD1

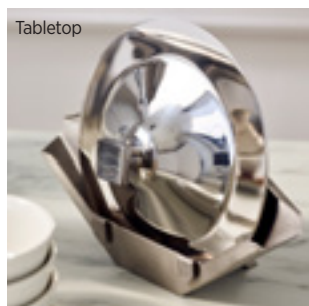

Tabletop

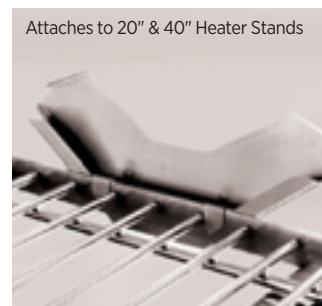

Attaches to 20" & 40" Heater Stands



Attaches to Fusion Metal & Wood Risers

All chafers include a stainless steel food pan.

D=Diameter L=Length W=Width H=Height • All products are measured at max capacity. For further details contact your customer service rep.



Cleverly designed for your buffet presentation

D.W. Haber's Rolltop Chafers feature the acclaimed patented balance-cover mechanism which prevents the lid from slamming back. These stainless steel vessels have a clever condensation return which returns water back to the water pan, and are also available with electric heat. The chafers work well in any buffet occasion, and pair perfectly with the hinged and liftoff-lid marmites. Available in Tempo or Millennium, D.W. Haber chafers pair with a wide variety food pans to accommodate your foodservice needs.

Tempo



Tempo Rectangular Rolltop Chafers
DW78RFWSS
L 28" W 22" H 15"
(8 qt) (7.5 L) (G/N 1/1)

Tempo Round Rolltop Chafers
DW76RFWSS
L 21" W 21" H 20"
(2 gal) (7.5 L)

Millennium



Millennium Rectangular Rolltop Chafers
DW78RFDSC
L 26 1/2" W 19" H 19 1/2"
(8 qt) (7.5 L) (G/N 1/1)

Millennium Round Rolltop Chafers
DW76RFDSC
L 21" W 22" H 19"
(2 gal) (7.5 L)

Food Pans



Round Food Pan
DW06RFP4
D 15 1/4" H 3"
(For 2 gal Round Chafers)



Divided Round Food Pan
DW06RFP2
D 15 1/4" H 3"
(For 2 gal Round Chafers)



Half Round Food Pan
DW06RFP22
L 15" W 6 1/2" H 3"
(For 2 gal Round Chafers)
DW06RFP22BAR Spacer Bar
L 14 3/4" W 3/4" H 3/4"



Rectangular Food Pan
DW08RFP
L 21 1/2" W 13" H 2 3/4"
(For 8 qt Rectangle Chafers)



White Porcelain Round Food Pan
DW06RFP4POR
D 15 1/4" H 3"
(For 2 gal Round Chafers)



White Round S Divided Porcelain Food Pan
DW06RFP2SPOR
D 15 1/4" H 3"
(For 2 gal Round Chafers)



White Stainless Steel Half Round Food Pan
DW06RFP22WHT
L 15" W 6 1/2" H 3"
(For 2 gal Round Chafers)



White Stainless Steel Rectangular Food Pan
DW08RFPWT
L 21 1/2" W 13" H 2 3/4"
(For 8 qt Rectangle Chafers)



White Stainless Steel Round Food Pan
DW06RFP4WT
D 15 1/4" H 3"
(For 2 gal Round Chafers)



White Stainless Steel Divided Round Food Pan
DW06RFP2WT
D 15 1/4" H 3"
(For 2 gal Round Chafers)



White Stainless Steel Shallow Round Food Pan
DW06RFP3WHT
D 15 1/4" H 1"
(For 2 gal Round Chafers)



Shallow Round Food Pan
DW06RFP3
D 15 1/4" H 1"
(For 2 gal Round Chafers)

Pair with Hollowick Chafing Fuels. See pages 138-141 for more information.

EZ4-2-5 Easy Heat 4-2-5 Hour • **PLUS4** Ready Heat Plus 4 Hour • **READY4** Ready Heat 4 Hour • **BUFF4** Buffet Heat 4 Hour

All chafers include a stainless steel food pan. All white stainless steel food pans are coated using FDA approved powder coat.

D=Diameter L=Length W=Width H=Height • All products are measured at max capacity. For further details contact your customer service rep.



Worthy, Noble & Kent ◦ Rolltop

Chafers ☆☆☆☆



Designed with consumers in mind

Both the traditional and stacking WNK Chafers are perfect for your buffet presentation. Featuring a clever metal brake mechanism and cover that have been upgraded for added durability, these chafers will remain open at any angle. The food and water pans have been thickened to withstand the rigors of the hospitality industry, and convenient slide brackets have been added to the bottom of the water pans to accommodate an electrical heating unit. Designed with the consumer in mind, these exceptional chafers are sure to meet the demands of high-volume banqueting service.



Chafers

Stacking Chafers



Round Stackable Roll Top Chafing Dish
5370S531
L 21" W 17" H 19" (6 3/4 qt)



Oblong Stackable Roll Top Chafing Dish
5370S530
L 27" W 22" H 19" (8 1/2 qt)

Traditional Chafers



Chafing Dish Round
5370S542
D 20" H 18" (6 3/4 qt)



Chafing Dish Rectangle
5370S541
L 26" W 17 3/4" H 16 3/4" (9 qt)

Pair with Hollowick Chafing Fuels. See pages 138-141 for more information.

EZ4-2-5 Easy Heat 4-2-5 Hour **PLUS4** Ready Heat Plus 4 Hour **READY4** Ready Heat 4 Hour **BUFF4** Buffet Heat 4 Hour

Food Pans & Storage



Round Food Pan
5370S547
D 15 1/8" H 3" (6 3/4 qt)
(For S531, S542, S471)



Round Water Pan
5370S546 L 16 5/8" W 15 3/4" H 4"
w/Channel for Electric Heating Unit
(1 5/8 gal) For S531, S542



Collapsible Storage Box
5370S215
L 31 3/4" W 23 1/2" H 18 1/2"
(For S530, S541)



Rectangular Food Pan
5370S545
L 20 7/8" W 12 7/8" H 2 1/2"
(8 1/2 qt) For S530, S541



Rectangular Water Pan
5370S544
L 23" W 14 5/8" H 4" (8 1/2 qt)
With Channel For Electric Heating Unit
(For S530, S541)

All chafers include a stainless steel food pan.

D=Diameter L=Length W=Width H=Height • All products are measured at max capacity. For further details contact your customer service rep.



Hall China ◦ Ceramic Food Pans

Chafers ☆☆☆



Unmatched heat and cold retention

The ceramic food pans from Hall China allow cooked foods to maintain their quality longer. The ceramic body distributes heat and cold more evenly, all the while elevating the look of any buffet presentation. Available in both bright white and white, these food pans have the ability to match your existing tableware.



White



Full Size Food Pan
HL1017POAWHA
L 20 3/4" W 12 3/4" H 2 1/2" (6 1/4 qt)
Fits: DW78RFWSS, DW78RFDSC,
7351MW100



Half Size Food Pan
HL1016POAWHA
L 12 3/4" W 10 3/8" H 2 1/2" (2 3/4 qt)
Fits: DW08QDHSS, DW08QKHSS,
DW08QWHSS, DW78RFWSS, DW78RFDSC



Steam Table Inset
HL8W0AWHA
D 9" H 11 3/4" (9 qt)
Fits: 10 1/2" Opening



Full Size Food Pan
HL1017POABWA
L 20 3/4" W 12 3/4" H 2 1/2" (6 1/4 qt)
Fits: DW78RFWSS, DW78RFDSC,
7351MW100



Half Long Food Pan
HL1015POABWA
L 20 3/4" W 6 3/8" H 2 1/2" (2 1/2 qt)
Fits: 5370S530, 5370S541



Half Size Food Pan
HL1016POABWA
L 12 3/4" W 10 3/8" H 2 1/2" (2 3/4 qt)
Fits: DW08QDHSS, DW08QKHSS,
DW08QWHSS, DW78RFWSS,
DW78RFDSC



Chafing Dish
HL8710ABWA
L 15 1/8" H 2 3/4" (5 1/2 qt)
Fits: DW06DH7SS, DW06KH7SS,
DW06UH7SS, DW06WH7SS,
DW76RFWSS, DW76RFDSC,
7351MW102, 7351MW107,
5370S531, 5370S542

Bright White



Durable with efficient heating performance

D.W. Haber Marmites are the perfect choice for chefs and foodservice professionals who demand high-quality buffetware. These marmites are designed as a double boiler to provide efficient and reliable heating performance without burning, while also being durable and easy to clean. With their heavy-duty, welded stainless steel construction, D.W. Haber Marmites are built to withstand the rigors of commercial kitchen environments. The vessels also feature a sleek & modern design that is available with a hinged cover option and 3 recognizable leg shapes – round Tempo, square Tower, and classically elegant Millennium. Whether you are simmering soups, stews, or sauces, D.W. Haber Marmites are the ideal choice for buffet service.

☆☆☆☆ Marmites & Chafers

Tempo



Tempo Hinged Marmite
DW06SWHSS
L 12 1/4" W 11 1/4" H 19 1/2"
(6 qt) (5.7 L)
Tempo Liffoff Marmite
DW06SWSS
L 12 1/4" W 11 1/4" H 19 1/2"
(6 qt) (5.7 L)



Tempo Hinged Marmite
DW04SWHSS
L 10" W 8 3/4" H 19"
(4 qt) (3.8 L)
Tempo Hinged Marmite
DW02SWHSS
(2 qt) (1.9 L)



Tempo Liffoff Chafer
DW01QWSS
L 9 1/4" W 9 1/4" H 9"
(1 qt) (.95 L)



Tower Hinged Marmite
DW06SKHSS
L 10 3/4" W 11 1/4" H 19"
(6 qt) (5.7 L)
Tower Liffoff Marmite
DW06SKSS
L 10 3/4" W 11 1/4" H 19"
(6 qt) (5.7 L)



Tower Hinged Marmite
DW04SKHSS
L 9 1/4" W 8 1/4" H 18"
(4 qt) (3.8 L)
Tower Hinged Marmite
DW02SKHSS
(2 qt) (1.9 L)



Tower Liffoff Chafer
DW01QKSS
L 9 1/4" W 9 1/4" H 9"
(1 qt) (.95 L)

Tower



Millennium Hinged Marmite
DW06SDHSS
L 11 3/4" W 10 1/4" H 19 1/2"
(6 qt) (5.7 L)
Millennium Liffoff Marmite
DW06SDSS
L 11 3/4" W 10 1/4" H 19 1/2"
(6 qt) (5.7 L)



Millennium Hinged Marmite
DW04SDHSS
L 10" W 8 3/4" H 19"
(4 qt) (3.8 L)
Millennium Hinged Marmite
DW02SDHSS
L 18" W 10"
(2 qt) (1.9 L)

Millennium



Insert Pan Petite Marmite w/ Socket SS
DW06SINSHSS
L 10" W 9 1/2" H 8 1/2"
(For 6 qt Marmite) (5.7 L)



Insert Pan Petite Marmite SS
DW06SINSSS
L 9 1/2" W 9 1/2" H 8 1/2"
(For 6 qt Marmite) (5.7 L)



Insert Pan Marmite Hinged SS
DW04SINSHSS
L 7 1/2" W 7 1/4" H 8 1/4"
(For 4 qt Marmite) (3.8 L)



Insert Pan Marmite Hinged SS
DW02SINSHSS
D 6" H 7 1/2"
(For 2 qt Marmite) (1.9 L)



Round Food Pan
DW01QFP
(For 1 qt Liffoff Chafer)
(.95 L)

Inserts

Pair with Hollowick Chafing Fuels. See pages 138-141 for more information.

LIFTOFFS: **EZ4-2-5** Easy Heat 4-2-5 Hour • **PLUS4** Ready Heat Plus 4 Hour • **READY4** Ready Heat 4 Hour • **BUFF4** Buffet Heat 4 Hour

MARMITES: **EZ6-3-8** Easy Heat 6-3-8 Hour • **PLUS6** Ready Heat Plus 6 Hour **READY6** Ready Heat 6 Hour • **BUFF6-24** Buffet Heat 6 Hour

All marmites include a stainless steel insert. D=Diameter L=Length W=Width H=Height • All products are measured at max capacity.



D.W. Haber

Heater Stands ☆☆☆☆



Custom action stations

The heater stands by D.W. Haber are the ultimate ‘wow’ factor for your action stations. Available in 20” and 40” sizes, these stands can be customized with a carving board, grill or aluminum insert, and provide the perfect surface for keeping your food warm.

Tempo



Tempo Heater Stand w/Grill
DW08H40WGSS
L 40” W 14”
Black Tempo Heater Stand w/Grill
DW08H40WGBK
(Chafers sold separately)



Tempo Heater Stand w/Grill
DW04H202WGSS
L 20” W 14”
Black Tempo Heater Stand w/Grill
DW04H202WGBK
(Chafers sold separately)



Tempo Heater Stand w/Aluminum
DW08H40WSS
L 40” W 14”
Black Tempo Heater Stand w/Aluminum
DW08H40WBK

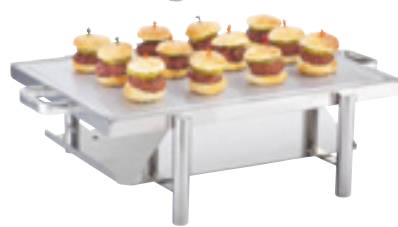

Tempo Heater Stand w/Aluminum
DW04H202WSS
L 20” W 14”
Black Tempo Heater Stand w/Aluminum
DW04H202WBK



Maple Carving Board
DW04H202CB34
L 20” W 14” H 3/4”



Heater Stand Grill
DW08H40GRILL
L 40” W 14 3/8”
DW04H202GRILL
L 20” W 14”

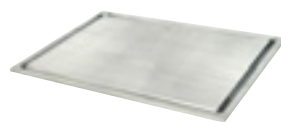

Heater Stand Aluminum Plate w/Groove
DW08H40ALUM
L 40” W 14 3/8” H 3/8”
DW04H202ALUM
L 20” W 14” H 3/4”

Pair with Hollowick Chafing Fuels. See pages 138-141 for more information. **EZ6-3-8** Easy Heat 6-3-8 Hour • **XTRM4-24** Xtreme Heat 4 Hour • **PLUS6** Ready Heat Plus 6 Hour
D=Diameter L=Length W=Width H=Height • All products are measured at max capacity. For further details contact your customer service rep.

Tower



Tower Heater Stand w/Grill
DW08H40KGSS
L 40" W 14"
(Chafers sold separately)



Tower Heater Stand w/Grill
DW04H202KGSS
L 20" W 14"
(Chafers sold separately)



Tower Heater Stand w/Aluminum
DW08H40KSS
L 40" W 14"



Tower Heater Stand w/Aluminum
DW04H202KSS
L 20" W 14"



Black Tower Heater Stand w/Grill
DW08H40KGBK
L 40" W 14"



Black Tower Heater Stand w/Grill
DW04H202KGBK
L 20" W 14"



Black Tower Heater Stand w/Aluminum
DW08H40KBK
L 40" W 14"



Black Tower Heater Stand w/Aluminum
DW04H202KBK
L 20" W 14"

Millennium



Millennium Heater Stand w/Grill
DW08H40DGSS
L 40" W 14"



Millennium Heater Stand w/Grill
DW04H202DGSS
L 20" W 14"



Millennium Heater Stand w/Aluminum
DW08H40DSS
L 40" W 14"



Millennium Heater Stand w/Aluminum
DW04H202DSS
L 20" W 14"



Folio ◦ Cast Aluminum

FOLIO

Cookware & Bakeware ☆☆☆☆



Pots & casserole dishes with easy maintenance

Folio Cookware & Bakeware bring a whole new level of cooking to the kitchen. These 4-ply ceramic, non-stick pots and casserole dishes are made of lightweight cast aluminum and feature an unbreakable body with excellent cold and heat retention. With the versatility of being used on electric or gas cooktops and oven or induction, the cookware pots offer a unique solution for your buffet presentation, while the bakeware crocks and casseroles are oven safe, providing the perfect vessel for single serve items or sides. Each shape is specifically designed for stacking, and is even dishwasher safe!



6976
Black Granite



6977
Bronzed Granite

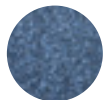

6978
Blue Granite



Bakeware

Cookware



ELECTRIC



GAS



INDUCTION



GLASS TOP



OVEN



Round Induction Buffet Pot Black Granite w/Tempered Glass Lid
6976QU003 L 14 3/4" W 11 3/4" H 4 1/2" (1 1/2 gal)
6976QU004 L 14 3/4" W 11 3/4" H 3 1/4" (1 gal)
 Round Induction Buffet Pot Black Granite (No Lid)
6976QU003B L 14 3/4" W 11 3/4" H 4 1/2" (1 1/2 gal)
6976QU004B L 14 3/4" W 11 3/4" H 3 1/4" (1 gal)

Round Induction Buffet Pot Bronzed Granite w/Tempered Glass Lid
6977QU003 L 14 3/4" W 11 3/4" H 4 1/2" (1 1/2 gal)
6977QU004 L 14 3/4" W 11 3/4" H 3 1/4" (1 gal)
 Round Induction Buffet Pot Bronzed Granite (No Lid)
6977QU003B L 14 3/4" W 11 3/4" H 4 1/2" (1 1/2 gal)
6977QU004B L 14 3/4" W 11 3/4" H 3 1/4" (1 gal)

Round Induction Buffet Pot Blue Granite w/Tempered Glass Lid
6978QU003 L 14 3/4" W 11 3/4" H 4 1/2" (1 1/2 gal)
6978QU004 L 14 3/4" W 11 3/4" H 3 1/4" (1 gal)
 Round Induction Buffet Pot Blue Granite (No Lid)
6978QU003B L 14 3/4" W 11 3/4" H 4 1/2" (1 1/2 gal)
6978QU004B L 14 3/4" W 11 3/4" H 3 1/4" (1 gal)

Replacement Tempered Glass Lid W/Silicone Rim and Knob **6975QU002** D 11 1/4"

☆☆☆☆ Bakeware



Oval Casserole w/Handles
 L 10 1/2" W 7 1/2" H 1 7/8" (30 oz)
6976QU012 Black Granite
6977QU012 Bronzed Granite
6978QU012 Blue Granite
 Oval Casserole w/Handles
 L 13" W 9 1/8" H 2 1/4" (1 3/4 qt)
6976QU011 Black Granite
6977QU011 Bronzed Granite
6978QU011 Blue Granite

Round Crock
 L 7 1/8" W 5 7/8" H 2 1/2" (22 oz)
6976QU015 Black Granite
6977QU015 Bronzed Granite
6978QU015 Blue Granite
 Lid For Round Crock
 D 5 7/8" H 1 1/2"
6976QU016 Black Granite
6977QU016 Bronzed Granite
6978QU016 Blue Granite

Oval Mini Crock
 L 7 1/4" W 4 7/8" H 1 7/8" (14 3/4 oz)
6976QU013 Black Granite
6977QU013 Bronzed Granite
6978QU013 Blue Granite

Round Mini Crock
 L 6 1/8" W 4 3/4" H 1 3/4" (11 1/2 oz)
6976QU009 Black Granite
6977QU009 Bronzed Granite
6978QU009 Blue Granite

Round Skillet
 L 10 1/8" W 6 1/2" H 1 1/2" (16 oz)
6976QU008 Black Granite
6977QU008 Bronzed Granite
6978QU008 Blue Granite





Induction, Chafing Fuel & Burners

Commercial catering is easier with induction, chafing fuel and burner solutions from Steelite. The best alternative to open flame, induction technology utilizes magnetic currents to heat pots, pans & chafing dishes to provide a safe & efficient cooking experience. Chafing fuel from Hollowick is portable, easy to use, and provides consistent heat for hours, making them the ideal choice for catering events. Butane burners, on the other hand, are great for outdoor events and provide high performance heat in a cordless fashion. The combination of the three options gives any foodservice operator the flexibility to host a variety of events, ensuring that food is cooked & served at the right temperature for maximum enjoyment.





PowerCell

Cordless warming induction for use anywhere

The D.W. Haber PowerCell is a revolutionary solution for keeping food hot for extended periods of time. The sleek and elegant design makes it a stylish addition to buffets & food stations, and its cordless battery operation allows it to be used anywhere. The PowerCell has a 5.5 hour recharge time so it can be used for multiple meals per day, and it is a cost-saving solution as it compares to repetitive purchases of chafing fuel. The first of its kind, this induction unit is energy-efficient and operates quietly, ensuring that it won't disturb the ambiance of the setting.



PowerCell Cordless Induction Range - Patent Pending
DWELINPC L 15" W 13" H 3"



PowerCell Cover Up Rectangle Stainless Steel Black **NEW**
DWFB19153BK L 19 7/8" W 15 1/4" H 3 1/2"
(For 8 qt Rectangle Chafer)



PowerCell Cover Up Ash Grey Teak
DWFB11521WDAG L 16 7/8" W 15" H 6"
DWFB15133WDAG L 16 7/8" W 15" H 3 3/4"



PowerCell Cover Up Natural Teak
DWFB11521WDT L 16 7/8" W 15" H 6"
DWFB15133WDT L 16 7/8" W 15" H 3 3/4"



PowerCell Cover Up Stainless Steel Black
DWFB15136BK L 15" W 13" H 6"
DWFB15133BK L 15" W 13" H 3"



PowerCell Cover Up Grey Wash Teak
DWFB11521WDGW L 16 7/8" W 15" H 6"
DWFB15133WDGW L 16 7/8" W 15" H 3 3/4"



Travel Case
DWELINPCCASE L 19" W 15 7/8" H 7 1/8"



Replacement Charger **NEW**
DWELINPCCHARGE
Replacement Plug **NEW**
DWELINPCPLUG



PowerCell Storage Cart
DWPELINPCART6
L 26" W 18 1/8" H 53 1/4"
Holds up to 6 PowerCell units with cover-ups. Bottom shelf does not include charger block holder due to packaging constraints.



D.W. Haber

Induction



Efficient & easy buffet service

Introducing the new & improved induction warmer from D.W. Haber. This unit is designed with daisy chain functionality so that operators can plug multiple units together with ease, as well as a touch control panel located on the top of the unit. Available in 120 volts/300 watts, this induction range easily integrates with the Fusion Buffet System.



Induction Warmer 300 Watt
(2.5 amp, 120v)
DWELIN300BD
L 11 1/4" W 13 1/4" H 4 1/2"
Daisy chain up to 5 units
Does Not Require Adapter Ring

Butane Cover Up



Modern Butane Cover-Up w/Grill
DW0281MGSS
L 18 3/4" W 11 3/8" H 7"
Fits all Hollowick Butane Stoves
CMST-9K* 9,000 BTU Portable Stove
CMST-10K* 10,000 BTU Portable Stove
CMST-15K* 15,000 BTU Portable Stove



Walco Induction Heater

The best alternative to open flame

Induction Heaters allow you to take control of the temperature, the duration, and the cost of your buffet heat. The Induction Heaters from Walco are products that meet the demands of today's culinary experts and are a heating source that easily attaches to most any size or shape chafing dish using the magnetic system.



Idol™ Induction Heater
WLINUNIT
L 8 3/4" W 8 3/4" H 3 1/8"

Programmed for a power range from 80 to 600 watts and a variable operating duration from 10 minutes to nine hours.



Great tools for the professional chef

Butane stoves, fuel and accessories are ideal for cooking, catering, and buffet presentations. Hollowick's professional chef torches paired with butane canisters provide high performance heat to create the perfectly crisp crème brûlée, and the butane stoves are convenient and portable to use in foodservice while being cord-free. Dress up your buffet service station with an attractive stainless steel stove cover, which provides proper ventilation, safe no-slip feet, removable grate for easy cleaning and protection from the heating element. Great for both indoor & outdoor use, the butane stoves include a wind guard and protective carrying case for the operator's convenience.



Butane Fuel*
BF008
Case: 12



Large Torch*
CT200-SNGL Case: 1
CT200 Case: 12



Small Torch*
CT100-SNGL Case: 1
CT100 Case: 12



Butane Lighter*
BL30C-12 Case: 12
BL30C-120 Case: 120



9,000 BTU Portable Stove
CMST-9K*
L 13 1/2" W 11 1/2" H 5"



10,000 BTU Portable Stove
CMST-10K*
L 13 1/2" W 11 1/2" H 5"



15,000 BTU Portable Stove
CMST-15K*
L 13 1/2" W 11 1/2" H 5"



CVR Butane Stove Cover
CM-CVR
L 14 1/4" W 12" H 7 1/4"

* **WARNING:** This product can expose you to chemicals including carbon monoxide emissions, which is known to the State of California to cause cancer and birth defects. For more info go to www.P65Warnings.ca.gov
D=Diameter L=Length W=Width H=Height • All products are measured at max capacity. For further details contact your customer service rep.



Easy Heat®

Maximum heat performance

The proper placement of any chafing fuel source is critically important to have maximum heat performance. With Hollowick Easy Heat® Chafing Fuels, the wick is adjustable to accommodate different temperature levels and the can stays cool for easy handling. Simply adjust the wick to change the heat output between standard, low and high, then place on the fuel holder or table beneath to properly heat the chafing dish.

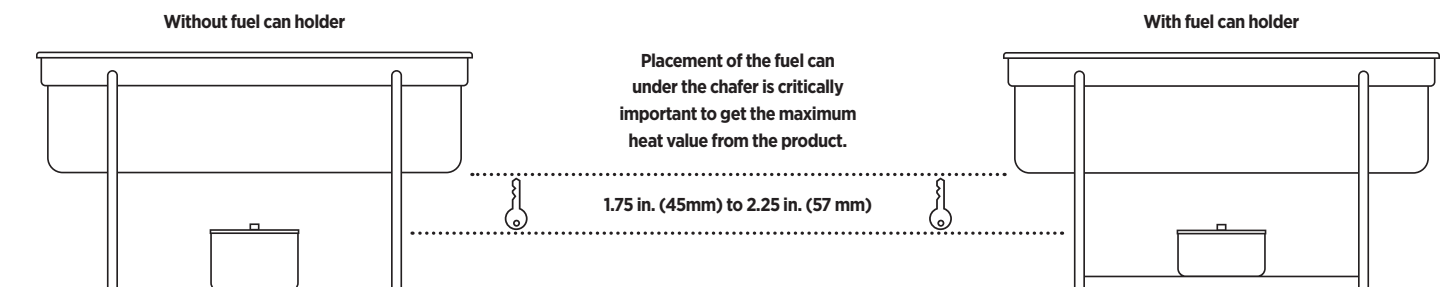



Easy Heat®

Consistent flame & adjustable heat

Easy Heat® liquid chafing fuels are the go-to choice for buffet service. With a consistent flame for even heat, the wicks are located outside the canister keeping the flame position the same as it burns and the can cool so servers can easily handle during service. The wicks are also easily adjustable to provide different levels of heat to suit operator needs. Comprised of Diethylene Glycol, Hollowick's Easy Heat® fuels are non-flammable and enclosed in a sealed canister to prevent spill accidents and reuse on separate occasions.



3 HEAT SETTINGS
Standard 6 hr
High 3 hr
Low 8 hr

EZ6-3-8 Case: 24
EZ638-6PK Case: 6
Burn Time: 6-3- or 8 hours



3 HEAT SETTINGS
Standard 4 hr
High 2 hr
Low 5 hr

EZ4-2-5
Burn Time: 4-2- or 5 hours
Case: 24



3 HEAT SETTINGS
Standard 2 hr
High 1 hr
Low 3 hr

EZ2-1-3
Burn Time: 2-1- or 3 hours
Case: 48



Hollowick Chafing Fuel



Xtreme Heat®

Larger, hotter flame

Xtreme Heat® by Hollowick burns hotter than gel fuels with its specially designed wick that provides larger and hotter flame. Featuring a pop top, Xtreme Heat® burns clean and contains a safe nonflammable liquid.



XTRM4-24
Burn Time:
4 hours
Case: 24



Buffet Heat

Clean burning, no odor

Buffet Heat liquid chafing fuel offers medium heat in 6, 4 and 2-hour can sizes. Containing a convenient resealable lid to allow use on separate occasions, Buffet Heat is ideal for a chafer and other food warming needs.



BUFF6-24
Burn Time:
6 hours
Case: 24



BUFF4
Burn Time:
4 hours
Case: 24



BUFF2
Burn Time:
2 hours
Case: 24



Ready Heat

Easy-off screw top

Keep food warm with Hollowick Ready Heat liquid chafing fuel. Offering medium heat in 3 can sizes, this non flammable liquid fuel can is resealable and always cool to the touch, making service convenient & simple.



READY6
Burn Time:
6 hours
Case: 24



READY4
Burn Time:
4 hours
Case: 24



READY2
Burn Time:
2 hours
Case: 48



Ready Heat Plus

Burns hotter than most liquid chafing fuels

Ready Heat Plus is a superior liquid chafing fuel that burns as hot as gel, and provides an easy-off screw top to easily reseal and reuse. This chafing fuel is made of safe, non flammable liquid and burns clean with no odor.



PLUS6
Burn Time:
6 hours
Case: 24



PLUS4
Burn Time:
4 hours
Case: 24



PLUS2
Burn Time:
2 hours
Case: 72

Value Heat

The economical choice for food warming

Value Heat from Hollowick provides a safe, value conscious solution for food warming. Its non-flammable liquid burns clean without odor and comes in three can sizes: 6, 4 and 2 hour burn time.



VALUE6
Burn Time:
6 hours
Case: 24



VALUE4
Burn Time:
4 hours
Case: 24



VALUE2
Burn Time:
2 hours
Case: 48



Hot 5

Easy to use, value priced liquid fuel

Hollowick Hot 5 is specifically designed for easy use; simply remove the cap and light. Intended for five hours of burn time, Hot 5's fuel can is safely sealed, therefore the can is safe & cool to handle at any point.



HOT5-24
Burn Time:
5 hours
Case: 24



Ethanol fuel, derived from renewable resource

Gain at least 30 minutes of extra burn time with Hollowick's gel heat chafing fuels. Derived from corn, the eco-friendly ethanol Green Gel Heat is certified by the Green Restaurant Association and provides a consistent, reliable high heat output.



GHGREEN
Burn Time:
2.5 hours
Case: 72



Methanol fuel, extended burn time

Hollowick gel fuels are pop top canisters that work well with chafers & hot boxes and provide a hot flame for maximum heat retention. The Blue Gel Heat is a methanol fuel that produces a hot blue flame ensuring minimal soot & residue. Each gel canister features an extended burn time and is 100% recyclable.



GHBLUE*
Burn Time:
2.5 hours
Case: 72



*Methanol Gel prohibited in PA





Heat Lamps & Carving Boards

Ideal for maintaining safe temperatures while chefs prepare and serve food on a buffet, D.W. Haber's collection of heat lamps & carving units will create a standout presentation. With telescoping lamps and elevated boards, your catering expectations will be far exceeded through features such as multiple heat lamp finishes, removable & interchangeable carving surfaces, and recessed edges to keep your surfaces clean.



Folio Lucia
Coupe Plate
4422RF070 D 6 3/8"
4422RF046 D 11"

Creations Ebony
Platform Stand With Pipe Legs
6525T207 D 14" H 4 3/4"

D.W. Haber
Modern Black
Single Head Heat Lamp
DW0499MBK
L 18" W 7 1/2" H 16"

Rene Ozorio Wabi Sabi Lichen
Bowl
6415MY031
D 4 3/4" H 2 3/8" (14 oz)

D.W. Haber
Boos Carving Board
w/ Wood, Modern Frame
DW724MWSS L 24" W 18"



D.W. Haboer
Round Stainless Steel
HomeStyle Chafer
DW04CWG8SS
L 14 1/4" W 12" H 6 3/4"
(4 qt) (3.8 L)

D.W. Haboer
Mini Riser w/ Grill
DWGB99GBK L W 9" H 9"

WNL Bread Tong
5360S389 L 9 1/4"

Rene Ozorio Wabi Sabi
Slate Rectangle Tray
6413MY019 L 6 1/4" W 3"

D.W. Haboer
Round HomeStyle
Soup Marmite SS
DW05CWG8SS
L 12 1/2" W 12 1/2" H 5 1/2"
(5 1/2 qt) (5.2 L)

D.W. Haboer
Mini Riser w/ Grill
DWGB76GBK
L W 7 1/2" H 6"

Folio Bryce
Serving Spoon
5731SX061 9"

D.W. Haboer Spoon Rest
DW394SR
L 5 1/4" W 3 3/4" H 3"

D.W. Haboer
Satin Universal Cover Holder
DW396CVRHOLD1
L 11" H 4 1/2"

Creations Melamine
Quarry Square Bowl
7192TM300
L 10 1/4" W 9 3/4" H 3" (2 qt)



Heat lamps that keep food hot

The Modern, Fusion, and Tempo heat lamps are perfectly designed to keep your food hot. Available in fixed or telescoping positions, these stainless steel lamps have single or double heads to accommodate your foodservice needs. Additionally, all fixed height lamps can be produced in black or other powder coated colors to create the look that suits your buffet presentation.

Telescoping feature available on all D.W. Haber lamps

The telescoping feature allows bulb height to range from 13" to 23" to maximize range of keeping food hot.



Modern Black
Single Head Heat Lamp
DW0499MBK
L 18" W 7 1/2" H 16"



Modern White
Single Head Heat Lamp
DW0499MWH
L 18" W 7 1/2" H 16"



Modern Single Head
Heat Lamp
DW0499MSS H 16"
Hammered Modern
DW0499MMSS H 16"



Modern Adjustable
Single Head Heat Lamp
DW0499MTSS
L 18" W 7 1/2" H 23"



Modern Black
Double Head Heat Lamp
DW0499M2BK
L 22" W 16" H 16"



Modern White
Double Head Heat Lamp
DW0499M2WHT
L 22" W 16" H 16"



Modern Double Head
Heat Lamp
DW0499M2SS H 16"
Hammered Modern
DW0499M2MSS H 16"



Modern Adjustable
Double Head Heat Lamp
DW0499MT2SS
L 22" W 16" H 23"



Fusion Non Telescoping
Single Head Heat Lamp
DW0499MFSS
H 16"



Fusion Telescoping
Single Head Heat Lamp
DW0499MFTSS
L 18" W 7 1/2" H 23"



Tempo Cylindrical
Single Head Heat Lamp
DW0499MRSS
H 16"



Fusion Non Telescoping
Double Head Heat Lamp
DW0499MF2SS
H 16"



Fusion Telescoping
Double Head Heat Lamp
DW0499MFT2SS
L 22" W 16" H 23"



Tempo Cylindrical
Double Head Heat Lamp
DW0499MR2SS
H 16"



All Single Head Lamps: 110v | 250 watt | 2.3 Amp • All Double Head Lamps: 110v | 500 watt | 4.5 Amp
All adjustable and telescoping lamps are 13" lowest height to highest adjustable height 23" from table to shade. All other lamps are 16" from table to lamp shade.
For 220v Schuko plug add 'E2' to product code, for 220v UK plug add 'E3'. For AUS plug add 'E4'

D=Diameter L=Length W=Width H=Height • All products are measured at max capacity. For further details contact your customer service rep.



Daisy Chain

Daisy chain connectivity

Expanding your hot buffet just got easier with stainless steel heat lamps from Creations. These fixed height lamps are constructed with daisy chain hook ups so that you can easily sync multiple lamps together on your foodservice display. Available in both single and double heads, the Creations heat lamps offer brilliant functionality and make a statement with any buffet presentation.

☆☆☆ Heat Lamps



Portable Stainless Steel
Modern Heat Lamp
7351MW308
Single Head
Daisy Chain H 22"



Portable Stainless Steel
Modern Heat Lamp
7351MW309
Double Head
Daisy Chain H 22"

All Single Head Lamps: 110v | 250 watt | 2.3 Amp • All Double Head Lamps: 110v | 500 watt | 4.5 Amp
All adjustable and telescoping lamps are 13" lowest height to highest adjustable height 23" from table to shade. All other lamps are 16" from table to lamp shade.
D=Diameter L=Length W=Width H=Height • All products are measured at max capacity. For further details contact your customer service rep.



A cut above the rest

Designed to enhance the protein on your buffet service, D.W. Haber's carving boards and stands feature a well-built stainless steel frame and either butcher block, aluminum or granite options for the insert. The versatile 24x18" stands have interchangeable surfaces and feature a drip edge to catch any juices, while the Carving Extreme offers a catch basin to keep surrounding surfaces clean. In either case, your carving station will be elevated from the table, providing an enhanced catering presentation.



Boos Carving Station w/ Attached Lamp Single, Modern Frame
DW724MLWSS L 24" W 18"
 Boos Carving Station w/ Attached Lamps Double, Modern Frame
DW724ML2WSS L 24" W 18"



Carving Extreme w/Butcher Block
DW728R24SS D 30" H 10"
 Seafood Extreme
DW728R24NSS D 30" H 8 1/2"
 Round Maple Butcher Block w/Finger Grips
DW726WDFG25 D 24" H 2 1/2"
 Must use Telescoping Lamp due to height



Boos Carving Board w/ Wood, Modern Frame
DW724MWSS
 L 24" W 18"



Carving Board w/ Heated Granite w/ Electric Aluminum 110v, Modern Frame
DW724MGBGESS L 24" W 18"
 Carving Board w/ Modern Frame
DW724MGBGSS L 24" W 18"



Carving Board Electric Aluminum Hot Plate 110v, Modern Frame
DW724MAESS
 L 24" W 18"

All 24" x 18" stands have interchangeable surfaces. Heated aluminum & heated granite options truly keep food hot. Granite will hold temperature between 140°-160° F (60°-71° C), and all electric versions are available in 220v.

D=Diameter L=Length W=Width H=Height • All products are measured at max capacity. For further details contact your customer service rep.



Creations Pivot Black
Rectangle Riser
7363MW336 L 11 1/2" W 13 7/8" H 3"

Creations Pivot Dark Wood
Gastronorm Tiles
7367MW509 L 11 1/2" W 13 7/8" H 5/8"

Creations
Coffee Urn
7356MW316
L 8 3/4" W 11" H 23 1/2" (3 gal)

D.W. Haber
Engraved ID Tents
Mirror Stainless Steel
DWIDTENTCSS Coffee L 3 3/4" W 2 1/4"

Creations
Coffee Urn
7356MW315
L 8 3/4" W 11" H 16" (1 1/2 gal)

D.W. Haber
Engraved ID Tents
Mirror Stainless Steel
DWIDTENTHSS Hot Water L 3 3/4" W 2 1/4"



Beverage Service & Cereal Dispensers

Beverage service & cereal dispensers are essential for venues looking to create the ultimate buffet presentation. Steelite's Collection of 18/10 stainless steel beverage servers provide elegance & style, while the durability is tested and approved for commercial foodservice. The cereal dispensers help minimize waste and maintain cleanliness, creating that lasting impression that professional caterers desire.

Creations Spire Black
Square Tiered Riser
7363MW344
L 9 1/2" W 9 1/2" H 19 1/2"

Creations Spire Dark Wood
Sugar Box
7367MW512
L 8 7/8" W 8 7/8" H 2 1/2"

Creations Spire Dark Wood
Napkin Box
7367MW511
L 8 7/8" W 8 7/8" H 3"

Creations Spire Dark Wood
4 Compartment Box
7367MW510
L 8 7/8" W 8 7/8" H 3"

Server Vacuum Insulated
Glass Liner Plastic Body
L 6 1/4" W 5 3/4" H 10 3/8" (1 L)
7401MM110 Ash

D.W. Haber
Engraved ID Tents
Mirror Stainless Steel
Unlimited options for engraving
(ex. Tea, Cream, Milk, etc.)

Bormioli Rocco
Bodega Medium
4912Q015 (12 1/2 oz)



Kenny Mack
Carved Cup/Lid Holder
KMK1008ES
L W 4 1/2" H 8"
Espresso

D.W. Haber
Grey Wash Teak
Wood Square Tile
DWFBWD66SGW
L W 6"

Creations
3-Tier Stand With Pipe Legs
6525T204
D 14" H 26"
Ebony

D.W. Haber
Grey Wash Teak
Wood Rectangle Tile
DWFBWD2411SGW
L 24" W 11"

Folio Lucia
Stack Soup Cup
4422RF014
D 4 1/4" H 2 3/8" (10 oz)

D.W. Haber
Black Teflon Riser
DW0731664BK
L W 6" H 4"

Bormioli Rocco
Rock Bar Shot Glass
4939Q33536
(2 1/2 oz)

D.W. Haber
Black Teflon Riser
DW073124113BK
L 24" W 11" H 3"

Creations Satin Base
Insulated Coffee Pot
7502WL002
L 6" H 8 3/4" (48 oz)
7502WL001
L 5 3/4" H 7 3/8" (32 oz)

Folio Lucia
Coupe Plate
4422RF070
D 6 3/8"

Folio Lucia
Stack Mug
4422RF023
L 4 5/8" W 3 1/4"
H 3 3/4" (12 oz)



D.W. Haber Tower
 Vacuum Insulated Coffee Urns
DW33KTVACSS
 L 15" W 14 1/2" H 27" (3 gal) (11.4 L)

D.W. Haber
 Square Drip Tray w/Drainer
DWD RIP5QSETSS
 L W 5"

D.W. Haber
 Engraved ID Tents
 Mirror Stainless Steel
DWIDTENTCSS Coffee L 3 3/4" W 2 1/4"
DWIDTENTDSS Decaf L 3 3/4" W 2 1/4"
DWIDTENTHSS Hot Water L 3 3/4" W 2 1/4"

D.W. Haber Tower
 Vacuum Insulated Coffee Urns
 Textured Black
DW41KTVACBKSS
 L 14" W 14" H 23" (1 1/2 gal) (5.7 L)

Kenny Mack
 Carved Beverage
 Napkin Holder
KMK1010ES
 L W 6" H 4"
 Espresso

Kenny Mack
 Carved Tea/Sugar
 Packet Holder
KMK1013ES
 L 8 1/2" W 9" H 2 1/2"
 Espresso

Rona Eclipse
 Juice Tumbler
480138R002
 (12 1/4 oz)



Sleek beverage solutions

Elegant and efficient, Creations Coffee Urns and Juice Dispensers are designed to elevate any buffet setup. The tall and sleek fuel urns feature a concealed fuel can in the base post, ensuring a modest heat source for beverages. Perfectly balancing form and function, these urns and dispensers provide a sophisticated look that complements a range of settings, from brunch spreads to high-end hotel buffets.



Axis Beverage Collection



Coffee Urn **NEW**
7356MW317
 L 8 3/4" W 11" H 30"
 (5 gal)



Coffee Urn **NEW**
7356MW316
 L 8 3/4" W 11" H 23 1/2"
 (3 gal)



Coffee Urn **NEW**
7356MW315
 L 8 3/4" W 11" H 16"
 (1 1/2 gal)



Juice Dispenser **NEW**
7356MW319
 L 8" W 10 1/2" H 23 3/4"
 (3 gal)



Juice Dispenser **NEW**
7356MW318
 L 8" W 10 1/2" H 18"
 (1 gal)



Beverage service done right

Serve warm beverages the right way with D.W. Haber's collection of coffee urns. Never worry about cold or burnt coffee with the vacuum insulated urns. The convenient vacuum technology keeps coffee at 165°F for five hours in a 5-gallon urn and over three hours in a 3-gallon urn without preheating. Urns are available with Tempo or Tower leg designs, and can be ordered as either fuel heated or vacuum sealed.

Tower



Tower Vacuum Insulated Coffee Urns
DW35KTVACSS
 L 17" W 16 1/2" H 31" (5 gal) (19 L)
DW33KTVACSS
 L 15" W 14 1/2" H 27" (3 gal) (11.4 L)
DW31KTVACSS
 L 14" W 14" H 23" (1 1/2 gal) (5.7 L)



Tower Fuel Coffee Urns
DW35KSS
 L 15" W 14 1/2" H 27" (5 gal) (19 L)
DW33KSS
 L 14" W 14" H 23" (3 gal) (11.4 L)
DW31KSS
 L 13" W 12" H 18 3/4" (1 1/2 gal) (5.7 L)



Tower Vacuum Insulated Coffee Urns
 Textured Black
DW45KTVCBKSS
 L 17" W 16 1/2" H 31" (5 gal) (19 L)
DW43KTVCBKSS
 L 15" W 14 1/2" H 27" (3 gal) (11.4 L)
DW41KTVCBKSS
 L 14" W 14" H 23" (1 1/2 gal) (5.7 L)



Tower Fuel Coffee Urns
 Textured White
DW45KWTSS
 L 15" W 14 1/2" H 27" (5 gal) (19 L)
DW43KWTSS
 L 14" W 14" H 23" (3 gal) (11.4 L)
DW41KWTSS
 L 13" W 12" H 18 3/4" (1 1/2 gal) (5.7 L)



Tempo Vacuum Insulated Coffee Urns
DW35WTVACSS
 L 17" W 16" H 31" (5 gal) (19 L)
DW33WTVACSS
 L 15" W 14 1/2" H 27" (3 gal) (11.4 L)
DW31WTVACSS
 H 24" (1 1/2 gal) (5.7 L)



Tempo Fuel Coffee Urns
DW35WSS
 L 15" W 14 1/2" H 27" (5 gal) (19 L)
DW33WSS
 L 14" W 14" H 23" (3 gal) (11.4 L)
DW31WSS
 L 13" W 12" H 19" (1 1/2 gal) (5.7 L)



Tempo Vacuum Insulated Coffee Urns
 Textured White
DW45WTVACWTSS
 L 17" W 16" H 31" (5 gal) (19 L)
DW43WTVACWTSS
 L 15" W 14 1/2" H 27" (3 gal) (11.4 L)
DW41WTVACWTSS
 H 24" (1 1/2 gal) (5.7 L)



Tempo Fuel Coffee Urns
 Textured Black
DW45WBKSS
 L 15" W 14 1/2" H 27" (5 gal) (19 L)
DW43WBKSS
 L 14" W 14" H 23" (3 gal) (11.4 L)
DW41WBKSS
 L 13" W 12" H 18 3/4" (1 1/2 gal) (5.7 L)

Tempo

Pair with Hollowick Chafing Fuels. See pages 138-141 for more information.
EZ6-3-8 Easy Heat 6-3-8 Hour • **PLUS6** Ready Heat Plus 6 Hour **READY6** Ready Heat 6 Hour • **BUFF6-24** Buffet Heat 6 Hour

Tents & Card Holders



Engraved ID Tents Mirror Stainless Steel
DWIDTENCSS COFFEE L 3 3/4" W 2 1/4"
DWIDTENDSS DECAF L 3 3/4" W 2 1/4"
DWIDTENTHSS HOT WATER L 3 3/4" W 2 1/4"
DWIDTENTXSS Blank L 3 3/4" H 2 1/4"
 Unlimited options for engraving on Tents (ex. Tea, Cream, Milk, etc.)



Freestanding Card Holder
DW07372SS
 L 3 7/8" W 2 3/8"

Drip Trays



Drip Tray w/Drainer
DW30045SET
 D 5 1/4"



Square Drip Tray w/Drainer
DWDRIP5QSETSS
 L W 5"



Worthy, Noble & Kent

Beverage Service ☆☆☆☆



Quality design & convenient service

Establish your buffet presentation to include style & functionality with beverage dispensers from Worthy, Noble & Kent. Both the juice dispensers and 18/10 stainless steel coffee urns feature drip-free dispensers and a sturdy base. For drinks both hot and cold, WNK is a go-to for quality design & convenient service.



☆☆☆☆ Beverage Service



Coffee Urn Single Wall
5370S510
Straight Leg Base
L 14" W 13" H 26 1/4"
(20 qt)



Coffee Urn Single Wall
5370S421
Traditional Base
L 14" W 13" H 21 1/4"
(20 qt)



Coffee Urn Single Wall
5370S509
Straight Base
L 12 1/2" W 12 1/2" H 23 1/2"
(11 1/2 qt)



Coffee Urn Single Wall
5370S420
Traditional Base
L 12 1/2" W 12 1/2" H 23 1/2"
(11 1/2 qt)



Coffee Urn Single Wall
5370S511
Straight Leg Base
L 13 1/4" W 16 1/2" H 23 1/2"
(5 1/4 qt)



Coffee Urn Double Wall
5370S422
Straight Leg Base
L 14" W 13" H 21 1/4"
(8 1/2 qt)

REPLACEMENT PARTS

Replacement Spout for Coffee Urn (for S420, S421, S422)
5370S423 1/2 Chrome Finish H 4 7/8"

Replacement Connector for Coffee Urn (for S420, S421)
5370S424 Connector attaches spout to urn body.



Pair Single Wall Coffee Urns with Hollowick Chafing Fuels.
See pages 138-141 for more information.

- EZ4-2-5** Easy Heat 4-2-5 Hour
- PLUS4** Ready Heat Plus 4 Hour
- READY4** Ready Heat 4 Hour
- BUFF4** Buffet Heat 4 Hour



Juice Dispenser Single
5370S495
L 9" W 14 3/8" H 22 3/4"
(5 1/4 qt)



Juice Dispenser
5370S410 Single L 10 1/4" W 13 3/4" H 22 3/4" (7 qt)

ACCESSORIES & REPLACEMENTS (for S410 only)
5370S415* Juice Dispenser Tank w/Connector and Tap Complete
5370S414* Acrylic Tank for Juice Dispensers (7 qt)

D.W. Haber

☆☆☆☆ Drip Trays



Drip Tray w/Drainer
DW30045SET
D 5 1/4"



Square Drip Tray w/Drainer
DWDRIP5QSETSS
L W 5"

*Denotes items that are Non-Stock

D=Diameter L=Length W=Width H=Height • All products are measured at max capacity. For further details contact your customer service rep.



Creations juicer stand with custom powder coating

Juice Dispenser

Refreshing infused beverages

Add some modern flair to your buffet display with an acrylic juice dispenser from Creations. A square body is accompanied by a contemporary stainless steel stand that can be custom powder-coated to appeal to any style. With a central tube that works great as an infuser for flavored beverages, these juicers will add a fresh look to buffets, lobbies, beverage stations and more.



Juice Dispenser
with Stainless Steel Stand
7345MW305
L 10 1/2" W 8 1/2" H 20 3/8"
(8 qt)
Hand Wash Only



Punch Barrels

Introducing the perfect party companion

The Nantucket & Bon Bon Punch Barrels provide an authentic rustic feel to your foodservice presentation. Available in a few sizes, these dispensers are perfect for outdoor parties, hotel lobbies, buffets and more. With features like clip top lids, acacia stands, and easy-to-use taps, these barrels are perfect for serving freshly squeezed lemonade, infused waters or pre-batched cocktails.



Bon Bon Punch Barrel
UR90034
L 10 1/4" W 9 1/4" H 15 7/8"
(8 3/4 qt)



Nantucket Punch Barrel
UR90033
L 6 1/2" W 7 1/8" H 12 5/8"
(5 qt)



Nantucket Punch Barrel
UR90030
L 8 3/8" W 8 5/8" H 14 3/8"
(9 qt)



Nantucket Stand
UR90135
L 8 1/4" W 8 5/8" H 6 3/4"



Acacia Punch Barrel Stand/Bowl
UJMP831 L 6 3/4" W 7 1/8" H 4 3/4"
UJMP829 L 8 1/2" W 9" H 4 3/4"



Beverage service done right

Serve chilled beverages the right way with D.W. Haber's collection of juice dispensers. Available in Tempo, Tower, Millennium, and Fusion, the juicers have an ice sleeve in the center to keep drinks chilled, and a universal base fits three different sized juice vessels.

Tempo



Tempo Juicer
DW12JLWSS L 12" W 10" H 25 1/2" (12 qt) (11.4 L)
DW07JLWSS L 11" W 11" H 20" (7 1/2 qt) (7.6 L)
DW04JLWSS L 11" W 11" H 16" (4 qt) (3.8 L)
 Hand Wash Only

Tower



Tower Juicer
DW12JLKSS L 12" W 10" H 25 1/2" (12 qt) (11.4 L)
DW07JLKSS L 11" W 11" H 20" (7 1/2 qt) (7.6 L)
DW04JLKSS L 11" W 11" H 16" (4 qt) (3.8 L)
 Hand Wash Only

Millennium



Millennium Juicer
DW12JLDSS L 12" W 10" H 25 1/2" (12 qt) (11.4 L)
DW07JLDSS L 11" W 11" H 21 1/4" (7 1/2 qt) (7.6 L)
DW04JLDSS L 11" W 11" H 17 1/2" (4 qt) (3.8 L)
 Hand Wash Only



Ash Grey Teak



Juicer w/Ash Grey Teak Wood Base
DW12JLWDAG (12 qt) (11.4 L)
DW07JLWDAG (7 1/2 qt) (7.6 L)
DW04JLWDAG (4 qt) (3.8 L)
Hand Wash Only

Grey Wash Teak



Juicer w/Grey Wash Teak Wood Base
DW12JLWDGW (12 qt) (11.4 L)
DW07JLWDGW (7 1/2 qt) (7.6 L)
DW04JLWDGW (4 qt) (3.8 L)
Hand Wash Only

Natural Teak



Juicer w/Natural Teak Wood Base
DW12JLWDT (12 qt) (11.4 L)
DW07JLWDT (7 1/2 qt) (7.6 L)
DW04JLWDT (4 qt) (3.8 L)
Hand Wash Only



Axis Buffet Collection

Effortless breakfast service

Creations cereal and milk dispensers bring convenience and style to any breakfast bar. The triple cereal dispenser features a rotating base, making it easy for guests to serve themselves from all angles. Built with durable acrylic bodies, these dispensers ensure clear visibility of contents, allowing guests to quickly choose their favorite cereals. Designed for effortless service, add a refined touch to any breakfast buffet.

☆☆☆ Milk & Cereal Dispensers



Milk Urn and Base **NEW**
7354MW311
 L 12" W 7" H 21"



Rotating Cereal Dispenser **NEW**
7356MW306
 L 19 3/8" W 19 3/8" H 27 3/8"
 (3 3/4 qt)
 Handwash Only



Cereal Dispenser **NEW**
7356MW320
 L 17 1/8" W 11 1/4" H 27 3/8"
 (3 3/4 qt)
 Handwash Only



Cereal Dispenser **NEW**
7356MW321
 L 11 1/4" W 9 1/4" H 25"
 (3 3/4 qt)
 Handwash Only



Beautiful display, mess-free service

Ideal for hotels, restaurants, and cafeterias, the Creations Cereal Dispensers feature an elongated tube to beautifully display and serve your favorite cereals. The rubber turn-style mechanism warrants a mess-free service, ensuring that the food won't crumble and helps control food cost. Find the perfect match for the cereal dispensers in the D.W. Haber Insulated Milk Dispensers. Available in Tempo, Tower or Millennium, these dispensers are designed with an ice sleeve that keeps milk at refrigerator temperature for over 5 hours.



Milk & Cereal Dispensers



Fusion Buffet System

DW055MSS Dispenser Only (No Stand) (5 1/2 qt)
Milk Dispenser w/ Ice Sleeve Fusion Base (5 1/2 qt)
DW055MLWDT Natural Teak
DW055MLWDAG Ash Grey
DW055MLWDGW Grey Wash

Tempo



Tempo
Insulated Milk Dispenser
w/ Ice Sleeve SS
DW055MLWSS
L 11" W 11" H 20"
(5 1/2 qt) (5.2 L)
Keeps milk at refrigerator
temperature for over 5 hours
Dispenser Only (No Stand)
DW055MSS

Tower



Tower
Insulated Milk Dispenser
w/ Ice Sleeve SS
DW055MLKSS
L 11" W 11" H 20"
(5 1/2 qt) (5.2 L)
Keeps milk at refrigerator
temperature for over 5 hours
Dispenser Only (No Stand)
DW055MSS

Millennium



Millennium
Insulated Milk Dispenser
w/ Ice Sleeve SS
DW055MLDSS
L 11" W 11" H 20"
(5 1/2 qt) (5.2 L)
Keeps milk at refrigerator
temperature for over 5 hours
Dispenser Only (No Stand)
DW055MSS

☆☆☆ Creations Cereal Dispensers



Double Cereal Dispenser
7345MW117
L 19" W 11" H 31" (11.6 qt Per Cylinder)
Hand Wash Only



Single Cereal Dispenser
7345MW116
L 12 1/2" W 9 3/4" H 31" (11.6 qt)

☆☆☆ Walco Cereal Dispensers



Idol Cereal Dispenser
WLW18CD
L 13 1/2" W 10" H 26 1/2" (9 1/2 qt)
Hand Wash Only



Satin Stainless Steel
Wine Bucket Stand
GW695018
D 9 7/8" H 21 3/4"



Stainless Steel
Wine Bucket w/Ring Handles
GW26203
D 8" H 7 5/8"



Stainless Steel
Wine Cooler
GW003
D 4 3/4" H 8"



Wine Stand For Two Bottle
Oval Scoop Cooler SS
DW040062VSS
L 11 1/2" W 9" H 24 1/2"
Oval Scoop Wine Cooler
Two Bottle
DW040162VSS
L 10" W 7 1/2" H 8"



Wine Stand For Six Bottle
Oval Scoop Cooler SS
DW040066VSS
L 15" W 8" H 24"
Oval Scoop Wine Cooler
Six Bottle
DW040166VSS
L 15 3/4" W 9" H 9"



Wine Stand
for Double Wine Cooler
DW040042SS
L 12" W 9" H 24"
Double Wine Cooler
w/Ogee Border
DW040142SS
L 10 1/2" W 9 1/2" H 9 1/4"



Wine/Champagne
Bucket Stand
5977RW003
D 11" H 25 1/4"
(Fits W002)

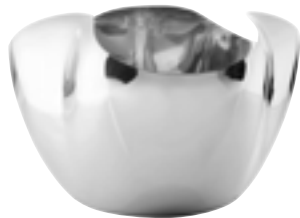

Wine/Champagne
Cooler Large
5977RW020
L 10 5/8" W 16 1/8" H 16 1/8"



Double Wine/
Champagne Bucket
5977RW002
L 11" W 8 1/2" H 9"
Single Wine/Champagne Bucket
5977RW001
L 8 7/8" W 7 1/2" H 8 3/8"



Double Walled
Wine/Champagne Cooler
5977RW013
L 5 3/8" W 5 1/4" H 9"



Ice Bucket **NEW**
5977RW182
L 5 1/4" W 6"
(26 oz)

☆☆☆ Beverage Service



Wine Stand
7600CV041
L 10 1/4" W 9 1/2" H 28"



Wine Bucket Satin
7600CV040
D 7" H 8 1/4"



Mirror Finish
Water Pitcher
7345MW107
L 8" H 10 1/2"
(3 1/2 qt)



Satin Base
Insulated Coffee Pot
7502WL002
L 6" H 8 3/4"
(1 1/2 qt)



Satin Base
Insulated Coffee Pot
7502WL001
L 5 3/4" H 7 3/8"
(1 qt)



Insulated
Coffee Pot
7502WL003
W 5 3/4" H 11 1/2"
(1 qt)



Success brewed in every cup

Indulge in convenience with Complements Beverage Service Collection—a guaranteed choice for reaching a vast consumer base. In a world where coffee reigns as the second most consumed beverage after water and tea, elevate any beverage service with this new collection. Offering self-service vacuum servers and dispensers, Complements provides a solution for both casual gatherings and corporate events.

NEW ☆☆☆ Coffee Service



Airpot Vacuum Insulated
Glass Liner Plastic Body
L 7 7/8" W 5 5/8" H 14 5/8" (1.9 L)
7401MM108 Matte White
7401MM109 Matte Black



Server Vacuum Insulated
Glass Liner Plastic Body
L 6 1/4" W 5 3/4" H 10 3/8" (1 L)
7401MM110 Ash
7401MM112 Navy
7401MM114 Matte Black
7401MM116 Matte White
Server Vacuum Insulated
Stainless Liner Plastic Body
L 6 1/4" W 5 3/4" H 10 3/8" (1 L)
7401MM111 Ash
7401MM113 Navy
7401MM115 Matte Black
7401MM117 Matte White



Server Vacuum Insulated
Glass Liner Plastic Body
L 6 5/8" W 5 1/2" H 10" (1 L)
7401MM105 Matte White
7401MM107 Matte Black
L 6 3/8" W 5 1/2" H 7 7/8" (0.5 L)
7401MM104 Matte White
7401MM106 Matte Black



Server Vacuum Insulated
Stainless Liner
7401MM139 Satin Stainless Steel
L 6 3/4" W 5 3/8" H 10 7/8" (2 L)
7401MM138 Satin Stainless Steel
L 6 3/4" W 5 3/8" H 9 3/8" (1.5 L)
7401MM137 Satin Stainless Steel
L 6 5/8" W 5 1/8" H 8 3/8" (1 L)
7401MM136 Satin Stainless Steel
L 6 3/4" W 5 1/8" H 7 5/8" (0.6 L)



Airpot Vacuum Insulated
Glass Liner w/ Lever
7401MM140 Stainless Steel
L 8 3/8" W 6" H 16 1/8" (2.5 L)



Airpot Vacuum Insulated
Stainless Liner w/ Lever
7401MM142 Stainless Steel
L 8 3/8" W 6" H 16 1/8" (2.5 L)



Airpot Vacuum Insulated
Glass Liner w/ Pump
7401MM141 Stainless Steel
L 8 3/8" W 5 3/4" H 15 1/2" (2.5 L)



Airpot Vacuum Insulated
Stainless Liner w/ Pump
7401MM143 Stainless Steel
L 8 3/8" W 5 3/4" H 15 1/2" (2.5 L)



Server Vacuum Insulated
Stainless Liner w/ Wood Handle
L 6 5/8" W 4 3/8" H 8 1/2" (1 L)
7401MM119 Grey
7401MM121 White
7401MM123 Champagne
L 6 1/2" W 4 1/2" H 7 1/2" (0.7 L)
7401MM118 Grey
7401MM120 White
7401MM122 Champagne



Server Vacuum Insulated
Stainless Liner and Body
7401MM124 Silver Grey (1 L)
7401MM125 Silver Grey (1.2 L)
7401MM126 Silver Grey (1.5 L)
7401MM127 Silver Grey (1.8 L)



Server Vacuum Insulated
Stainless Liner and Body
7401MM128 Champagne (1 L)
7401MM129 Champagne (1.2 L)
7401MM130 Champagne (1.5 L)
7401MM131 Champagne (1.8 L)



Server Vacuum Insulated
Stainless Liner and Body
7401MM132 Red (1 L)
7401MM133 Red (1.2 L)
7401MM134 Red (1.5 L)
7401MM135 Red (1.8 L)

Care & Use: For optimal life, airpots and servers should be hand washed with mild detergents.



Coffee Break

Unique designs for the table & beyond

Accessorize your beverage service display with resin solutions by Kenny Mack. Featuring precisely designed holders for napkins, coffee cups or lids, straws, tea packets and more, these highly durable accessory items are available in 3 colors and provide unique display opportunity for foodservice.



Carved Tea/Sugar Packet Holder
Espresso
KMK1013ES
L 8 1/2" W 9" H 2 1/2"



Carved Cup/Lid Holder
Espresso
KMK1008ES
L W 4 1/2" H 8"



Carved Beverage Napkin Holder
Espresso
KMK1010ES
L W 6" H 4"



Carved Bar Napkin/Straw Holder
Espresso
KMK1015ES
L 10 1/4" W 6 1/2" H 4"



Tea/Sugar Packet Holder
Shell
KMK1013SH
L 8 1/2" W 9" H 2 1/2"



Carved Cup/Lid Holder
Shell
KMK1008SH
L W 4 1/2" H 8"



Beverage Napkin Holder
Shell
KMK1010SH
L W 6" H 4"



Bar Napkin/Straw Holder
Shell
KMK1015SH
L 10 1/4" W 6 1/2" H 4"



Carved Tea/Sugar Packet Holder
Tangerine
KMK1013TG
L 8 1/2" W 9" H 2 1/2"



Carved Cup/Lid Holder
Tangerine
KMK1008TG
L W 4 1/2" H 8"



Carved Beverage Napkin Holder
Tangerine
KMK1010TG
L W 6" H 4"



Chilled to perfection

D.W. Haber beverage & seafood chillers are designed for buffet and tableside service. With both single & double wall options, the wine coolers sit on their own stands to provide easy access for guests as well as a touch of elegance. While the larger beverage chillers and seafood extreme feature built in drains and double wall insulation to prevent sweating. In either case, the stainless steel construction is ultra durable and made to last!

☆☆☆☆ Buffet Chillers



Rectangular Beverage Tub Insulated Double Wall
DWTUB36187
L 36" W 18" H 7"



Seafood Extreme
DW728R24NSS
D 30" H 8 1/2"



- Double wall means no sweat
- 24" diameter (fits 12 wine bottles)
- Includes low drain plate to seat wine bottles
- Optional 3" drainer for shallow beverages
- Capable for use with food or drink presentations
- Available in satin finish and mirror polish

Double Wall Beverage Extreme Mirror SS
DW0724TSETSS D 24" H 11"
Drainer for Beverage Extreme
DW0724TDRN3 D 24" H 3"

Creations

☆☆☆ Beverage Service



Party Tub
7600CV035
L 20 3/4" W 17 3/4" H 10 1/4" (7 gal)





Custom Powder Coating

Create a unique buffet presentation with custom powder coat options on our stainless steel buffetware. Available in a textured finish and a wide variety of colors, high temperature powder coat is durable, dishwasher safe, hides fingerprints and creates a new fresh look on any buffet.



Custom powder coating

Powder Coating is a popular option for buffet products in the commercial foodservice industry. It's a type of coating that is applied as a free-flowing, dry powder to the surface of a product. Powder coating creates a hard, durable finish that is resistant to scratches, chipping and fading, making it ideal for high volume use and a demanding buffet service environment. It also enables operators to tailor the color & finish of chafing dishes, urns, or heat lamps to match their brand or decór. Available in a vast selection of colors or finishes, create a professional and cohesive look on any buffet service with custom powder coating. Contact us today to learn more!

Endless Color Options



Black



Copper



White

Two Tone Options Available



Add a Textured Finish

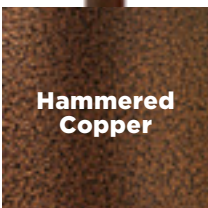

**Hammered
Copper**

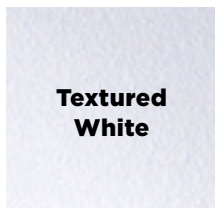

**Textured
White**

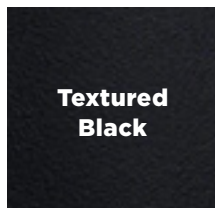

**Textured
Black**



Tempo Fuel Coffee Urns
 Textured White
DW45WWTSS 5 gal (19 L)
DW43WWTSS 3 gal (11.4 L)
DW41WWTSS 1 1/2 gal (5.7 L)



Tempo Vacuum Insulated Coffee Urns
 Textured Black
DW45WTVACBKSS 5 gal (19 L)
DW43WTVACBKSS 3 gal (11.4 L)
DW41WTVACBKSS 1 1/2 gal (5.7 L)





Platters, Bowls & Risers

With a range of options available including square & rectangle plates, large bowls, sharing platters and gastronomic trays, Steelite International offers a number of serving vessels which are perfectly suited for patio dining, banquets and buffet dining. Each collection offers a unique style that can inspire and elevate your plating, helping you to create show stopping food presentations.



FOLIO

Folio ◦ Alpha-Ceram

Platters & Bowls ☆☆☆☆



Alpha-Ceram Buffet

A buffet presentation that pops

Introducing Alpha-Ceram Buffet, a collection of service items made of fortified porcelain that provide an eye-catching display through dimension & visual appeal. With subtle embossments and a full indigo glaze, these serving vessels are shaped with accentuated curves and bring an added softness to the display. Made of a lightweight, yet durable material, service is easy and clean up is quick & efficient.



Platter Rectangle
6958E6135
L 18 1/2" W 10 1/2" H 1 1/4"



Platter Rectangle
6958E6134
L 14 1/2" W 9 1/2" H 1"



Platter Round
6958E6136
D 14"



Serving Bowl
6958E6132
D 15" H 4" (5 qt)



Serving Bowl
6958E6131
D 13" H 4" (3 3/4 qt)



Serving Bowl
6958E6130
D 10" H 4" (2 1/2 qt)



Crock
6958E6133
D 6" H 7" (2 qt)



Crock
6958E6137
D 5" H 5 1/2" (1 qt)

Sapphire Blue



Platter Rectangle
6959E6135
L 18 1/2" W 10 1/2" H 1 1/4"



Platter Rectangle
6959E6134
L 14 1/2" W 9 1/2" H 1"



Platter Round
6959E6136
D 14"



Serving Bowl
6959E6132
D 15" H 4" (5 qt)



Serving Bowl
6959E6131
D 13" H 4" (3 3/4 qt)



Serving Bowl
6959E6130
D 10" H 4" (2 1/2 qt)



Crock
6959E6133
D 6" H 7" (2 qt)



Crock
6959E6137
D 5" H 5 1/2" (1 qt)



Pompeii

Light weight, high durability

Creations Pompeii Buffet generates an astonishing and memorable display. Designed for both hot and cold, this melamine collection provides high-quality design with versatility among foodservice presentations. Available in slate and stone colors, Pompeii Buffet is dishwasher safe and its break resistant structure eliminates the need to sacrifice visual quality for durability.



Platters & Bowls

Slate



Gastronorm Rectangle

7184TM049 L 20 7/8" W 12 7/8" H 1"
7184TM048 L 20 7/8" W 6 1/2" H 1"

7184TM047 L 12 3/4" W 10 5/8" H 1"
7184TM046 L 12 3/4" W 6 7/8" H 1"



Large Round Shallow Bowl

7184TM043
 D 14 1/8" H 2 5/8" (1 gal)



Medium Round Shallow Bowl

7184TM041
 D 11 3/4" H 2 5/8" (2 5/8 qt)



Large Round Bowl

7184TM045 D 16 1/4" H 6 7/8" (3 3/8 gal)
7184TM044 D 14" H 5 7/8" (2 gal)



Medium Round Bowl

7184TM042
 D 11 1/4" H 4 5/8" (1 gal)



Small Round Bowl

7184TM040
 D 9 5/8" H 3 3/4" (2 3/8 qt)

Stone



Gastronorm Rectangle

7194TM049 L 20 7/8" W 12 7/8" H 1"
7194TM048 L 20 7/8" W 6 1/2" H 1"

7194TM047 L 12 3/4" W 10 5/8" H 1"
7194TM046 L 12 3/4" W 6 7/8" H 1"



Large Round Shallow Bowl

7194TM043
 D 14 1/8" H 2 5/8" (1 gal)



Medium Round Shallow Bowl

7194TM041
 D 11 3/4" H 2 5/8" (2 5/8 qt)



Large Round Bowl

7194TM045 D 16 1/4" H 6 7/8" (3 3/8 gal)
7194TM044 D 14" H 5 7/8" (2 gal)



Medium Round Bowl

7194TM042
 D 11 1/4" H 4 5/8" (1 gal)



Small Round Bowl

7194TM040
 D 9 5/8" H 3 3/4" (2 3/8 qt)

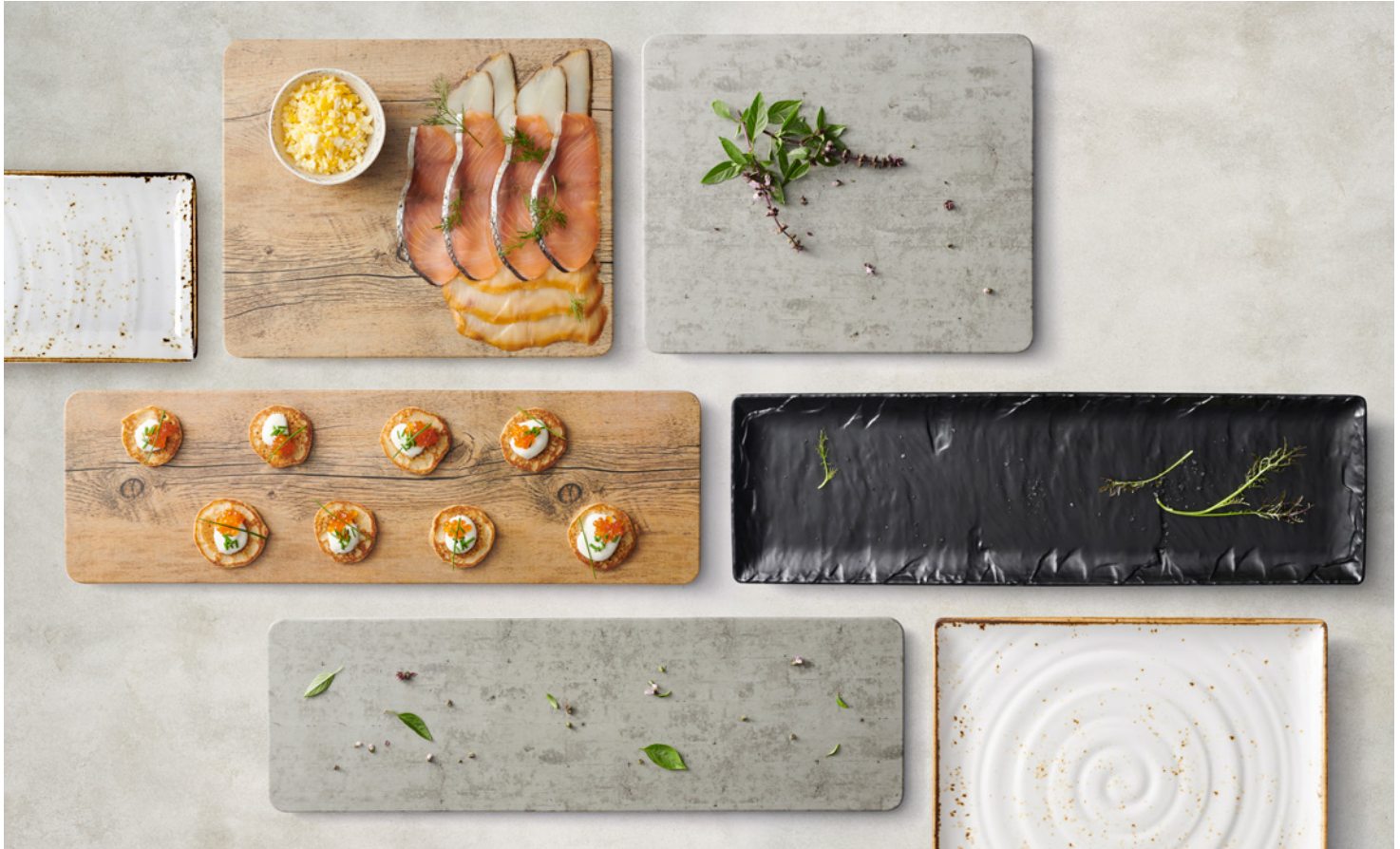

Gastronorm Trays & Covers

Stylish, versatile buffet presentation

Add that something extra to your buffet presentation with the Gastronorm Trays by Creations. Available in a variety of sizes with corresponding covers, these large display platters come in four finishes to suite any occasion including slate, white, concrete and driftwood. Offering style and versatility, the Gastronorm Trays are great for an array of foods while providing a stunning presentation every time.



Platters & Bowls



Cover 1/1
6470ML10 L 21" W 13" H 3 1/2"
Fits EL590, EL591



Cover 2/4
6470ML13 L 21" W 6 3/4" H 3 1/2"
Fits EL596, EL597

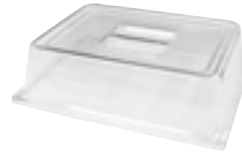

Cover 1/2
6470ML11 L 13" W 10 3/4" H 3 1/2"
Fits EL592



Cover 1/3
6470ML12 L 13" W 7" H 3 1/2"
Fits EL594, EL595



White Rectangle Platter
68A417EL591 L 21" W 12 3/4"
68A417EL597 L 21" W 6 1/4"

White Rectangle Platter
68A417EL593 L 12 3/4" W 10 1/2"
68A417EL595 L 12 3/4" W 7"



Slate Rectangle Platter
68A415EL591 L 21" W 12 3/4"
68A415EL597 L 21" W 6 1/4"

Slate Rectangle Platter
68A415EL593 L 12 3/4" W 10 1/2"
68A415EL595 L 12 3/4" W 7"



Driftwood Rectangle Platter
68A351EL590 L 21" W 12 3/4"
68A351EL596 L 21" W 6 1/4"

Driftwood Rectangle Platter
68A351EL592 L 12 3/4" W 10 1/2"
68A351EL594 L 12 3/4" W 7"



Concrete Rectangle Platter
68A601EL590 L 21" W 12 3/4"
68A601EL596 L 21" W 6 1/4"

Concrete Rectangle Platter
68A601EL592 L 12 3/4" W 10 1/2"
68A601EL594 L 12 3/4" W 7"



Craft White Rectangle Platter
68A416EL591 L 21" W 12 3/4"
68A416EL597 L 21" W 6 1/4"

Craft White Rectangle Platter
68A416EL593 L 12 3/4" W 10 1/2"
68A416EL595 L 12 3/4" W 7"





Craft

Craft melamine extends to buffet service

Give your buffet an upgrade with these large melamine serving pieces from Creations. Designed to replicate our ever-popular Craft dinnerware collection, this melamine offering is made to withstand the rigors of foodservice and is dishwasher safe. Craft melamine has a neutral color palette that blends well with existing service items, providing the opportunity for a customer to create a personalized and on-trend presentation.

☆☆☆☆ Platters & Bowls



White



Extra Large Round Bowl
68A632EL863
D 15" H 6" (12 1/2 qt)



Large Round Bowl
68A632EL862
D 13" H 5" (8 qt)



Medium Round Bowl
68A632EL861
D 11" H 4" (4 qt)



Small Round Bowl
68A632EL864
D 9" H 3" (2 1/4 qt)



Square Pebble Bowl
68A632EL866
L W 15" H 3 1/4" (5 qt)



Square Pebble Bowl
68A632EL865
L W 13 1/2" H 3" (3 qt)



Square Pebble Bowl
68A632EL867
L W 10" H 1 1/2" (1 qt)



Medium Round Platter
68A632EL860
D 13" H 2" (3 1/2 qt)



Quarry

Long-lasting & robust

Reminiscent of a deep blue sky and rocky mountain hillside is the Quarry collection by Creations Melamine. These hearty platters and bowls feature a unique, stone-like decal on a highly durable melamine body and are ideally sized to meet the needs of any buffet presentation.



Platters & Bowls



Bowl
7192TM302
L 14 3/4" W 12 5/8" H 3 5/8" (6 qt)



Bowl
7192TM301
L 17" W 9 1/2" H 3" (2 3/4 qt)



Square Bowl
7192TM300
L 10 1/4" W 9 3/4" H 3" (2 qt)



V Shape Bowl
7192TM303
L 9 7/8" W 9 7/8" H 6 1/8" (4 qt)



Platter
7192TM304
L 18" W 9" H 1 1/2"



Round Platter **NEW**
7192TM305
D 14"

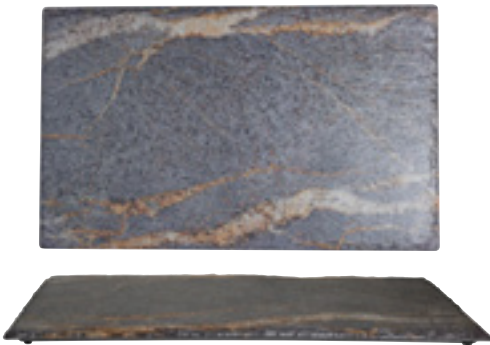

Gastronorm Tray 1/1 **NEW**
7192TM307
L 20 7/8" W 12 3/4"



Gastronorm Tray 1/2 **NEW**
7192TM309
L 12 3/4" W 10 3/8"



Gastronorm Tray 2/4 **NEW**
7192TM310
L 20 7/8" W 6 3/8"



Gastronorm Tray 1/3 **NEW**
7192TM308
L 12 3/4" W 7"



Scape

Natural, subtle textures

Inspired by the living elements of a natural landscape, Scape portrays subtle textures and colors that are organically created in nature. Scape offers a free-flowing design with a multi-material approach to transition from casual to formal dining styles and enhances buffet presentations. Available in high alumina vitrified china, melamine, and glass, Scape offers exceptional style, durability, and grace while delivering a genuinely innovative experience.



68A451
White



68A452
Papyrus

☆☆☆☆ **Platters & Bowls**



Plate
68A451EL707 D 11"
68A451EL706 D 9"
68A451EL705 D 6 1/2"



Large Oval Platter
68A451EL703
 L 15 3/4" W 9 1/2"



Large Oval Bowl
68A451EL702
 L 15 3/4" W 9 1/2" H 4" (84 oz)



Deep Salad Bowl
68A451EL700
 L 12" H 5 1/2" (76 oz)

White



Deep Bowl
68A451EL701
 L 10" H 4 1/4" (42 oz)



Medium Deep Bowl
68A451EL704
 L 7" H 3" (14 oz)



Small Deep Bowl
68A451EL708
 L 5" H 2" (5 oz)



Plate
68A452EL707 D 11"
68A452EL706 D 9"
68A452EL705 D 6 1/2"



Large Oval Platter
68A452EL703
 L 15 3/4" W 9 1/2"



Large Oval Bowl
68A452EL702
 L 15 3/4" W 9 1/2" H 4" (84 oz)



Deep Salad Bowl
68A452EL700
 L 12" H 5 1/2" (76 oz)

Papyrus



Large Deep Bowl
68A452EL701
 L 10" H 4 1/4" (42 oz)



Medium Deep Bowl
68A452EL704
 L 7" H 3" (14 oz)



Small Deep Bowl
68A452EL708
 L 5" H 2" (5 oz)



Delfin ◦ Melamine

Platters & Bowls ☆☆☆☆



Marisol Buffet

Shape and form inspired by nature

Original designs inspired by the sea and sun, the Marisol line is a fresh take on buffet. Organic shapes, rich earthy tones, and the durability of melamine combine to embody the fluid elegance of nature.



7000
Black



7002
Sand Shell



7006
Driftwood Gray



7008
White



Platters & Bowls



Sandwich Platter
DD009 L 27" W 12" H 1/2"



Extra Large Fruit/Sandwich Platter
DD031 L 27" W 13" H 1/4"



Square Canape Platter
DD008 L W 15" H 1/2"



Fruit Platter
DD006 L 15 1/2" W 15" H 2"



Cheese Platter
DD007 D 14" H 1/2"



Oval Platter
DD010 L 15" W 8 1/2" H 1 1/2"



Rectangular Platter
DD011 L 12" W 10" H 1 1/2"



Salad Bowl
DD032 Extra Large L 22" W 19" H 5 1/2" (4 1/4 gal)
DD014 Large L 18" W 14" H 6" (3 gal)
DD005 Medium L 16" W 13" H 5" (6 3/4 qt)



Antipasto Serving Bowl
DD003
L 19 1/2" W 10" H 2 1/4" (2 3/4 qt)



Medium Serving Bowl
DD013
L 14" W 12 3/8" H 2 1/2" (2 1/4 qt)



Small Salad Bowl
DD004
L 13" W 11" H 3" (2 1/2 qt)



Small Serving Bowl
DD012
L 11 7/8" W 10 1/4" H 2 5/8" (1 3/4 qt)



Dressing Crock
DD002 Large D 7" H 7 3/4" (3 qt)
DD001 Small D 6 1/4" H 6 1/4" (1 1/2 qt)
DD029 Mini D 4 1/2" H 4 1/2" (21 oz)



Delfin ◦ Melamine

Platters & Bowls ☆☆☆☆



Quadro

Quality melamine bowls

An assortment of sleek and versatile multi-sized square bowls make up the Quadro collection. Perfect for individual serving, family style or buffet; Quadro is an extremely durable and stylish addition to the tabletop and buffet.



Square Bowl
7040DD203
L W 11 3/4" H 4 1/2"
(6 3/4 qt)



Square Bowl
7040DD202
L W 9 1/2" H 4"
(3 1/2 qt)



Square Bowl
7040DD201
L W 7" H 3 1/4"
(45 oz)



Square Bowl
7040DD200
L W 5 1/8" H 2 3/4"
(18 1/2 oz)



Barnwood

Benefits of melamine with the look of real wood

In a clever mix of textures and mediums, Barnwood Melamine provides the look and feel of rustic wood with the durability and easy maintenance of melamine. This collection by Delfin includes display boards which create an innovative presentation for your table or buffet. Ideal for a wide variety of venues, Delfin's Barnwood boards bring a warm, eye catching display that is sure to impress.



Rectangle Serving Board
7044DD095 L 13" W 8"
w/4" Handle and Clear Rubber Feet



Round Serving Board
7044DD096 D 12"
w/4" Handle and Clear Rubber Feet
Fits Creations Polycrystal Cloche
7100DR063 D 10" H 7"



Square Serving Board
7044DD094 L W 10"
w/4" Handle and Clear Rubber Feet



Jaxson

Stain-defying elegance

Jaxson by Folio is crafted with resin and available in a deep blue hue. Designed specifically for buffet settings, Jaxson offers a blend of durability and elegance that sets it apart. With its resilient material, Jaxson ensures long-lasting beauty without the worry of staining. Perfect for serving both hot and cold foods, these high-quality pieces elevate any presentation while mirroring the elegance of fine china.



NEW ☆☆☆☆

Platters & Bowls

FOLIO



Round Wave Bowl
7770ER204 D 14 7/8" H 3 1/2" (1 1/4 qt)
7770ER201 D 13 1/8" H 4 7/8" (1 1/2 gal)
7770ER203 D 10 5/8" H 5" (3 3/4 qt)
7770ER202 D 9" H 4" (1 3/4 qt)



Rectangle Platter
7770ER208 L 22" W 12 7/8" H 1 5/8"
7770ER207 L 17 1/2" W 9 1/2" H 1 1/2"
7770ER206 L 14 3/8" W 7 3/4" H 1 1/2"
7770ER205 L 12 1/4" W 5 7/8" H 1"

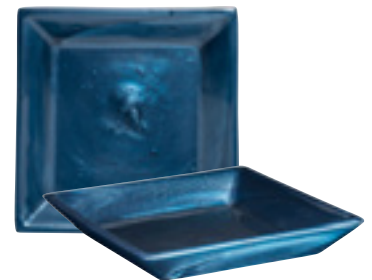

Square Platter
7770ER216 LW 17" H 1 5/8"
7770ER211 LW 13 7/8" H 1 1/2"
7770ER210 LW 10 7/8" H 1 3/8"
7770ER209 LW 8 7/8" H 1 1/2"



Oval Platter
7770ER217 L 17 3/8" W 9 7/8" H 1 1/2"

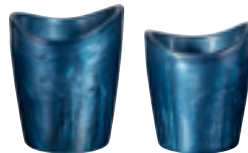

Crock
7770ER212 L 6" W 5 7/8" H 7 1/2" (1 3/4 qt)
7770ER213 L 5 5/8" W 5 1/2" H 6 1/2" (1 1/4 qt)

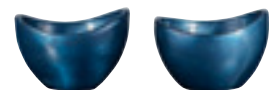

Bowl
7770ER214 L 6 1/4" W 5 1/2" H 4 3/8" (19 1/2 oz)
7770ER215 L 7 1/8" W 6 1/2" H 4 7/8" (1 1/4 qt)

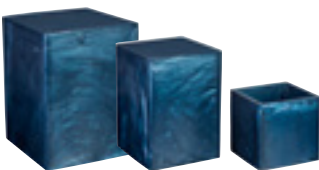

Riser Square
7770ER221 LW 9" H 12"
7770ER218 LW 7" H 10"
7770ER220 LWH 6"



Riser Rectangle
7770ER222 L 20 1/4" W 8" H 6"



Round Riser
7770ER224 D 8" H 12"
7770ER223 D 6" H 8"



Unique resin for tabletop & buffet

Kenny Mack Designs features a durable & break resistant resin that is ideal for commercial foodservice. With a multitude of shapes, colors, and sizes, this collection combines functional form and reliability. Inclusive of serving bowls, platters, trays, risers, and more, Kenny Mack resin will elevate any buffet presentation.



Cameron



Cameron Rectangle Tray
Shell
KMK2105SH
L 19 1/2" W 16 1/2" H 1 1/2"



Cameron Rectangle Tray
Shell
KMK2103SH
L 16" W 13" H 1 1/2"



Cameron Bowl
Shell
KMK1037SH
D 13" H 4" (1/8 gal)

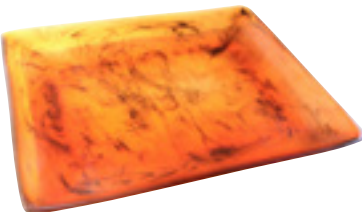

Cameron Rectangle Tray
Tortoise
KMK2105TOR
L 19 1/2" W 16 1/2" H 1 1/2"

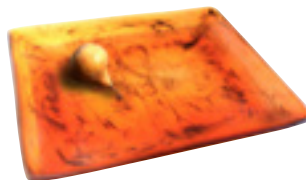

Cameron Rectangle Tray
Tortoise
KMK2103TOR
L 16" W 13" H 1 1/2"



Cameron Bowl
Tortoise
KMK1037TOR
D 13" H 4" (1/8 gal)



Cameron Rectangle Tray
Espresso
KMK2105ES
L 19 1/2" W 16 1/2" H 1 1/2"



Cameron Rectangle Tray
Espresso
KMK2103ES
L 16" W 13" H 1 1/2"



Cameron Bowl
Tangerine Pearl
KMK1037TGP
D 13" H 4" (1/8 gal)



Wave



Wave Wide Oval Platter
Tortoise
KMK2717TOR
L 24" W 14" H 1 1/2"



Wave Rectangle Platter
Tortoise
KMK2805TOR
L 21 1/4" W 9 1/2" H 2 1/2"



Wave Round Bowl
Tortoise
KMK2720TOR
D 18" H 5" (2 1/4 gal)
KMK2718TOR
D 13" H 4" (3 1/2 qt)



Wave Shallow Oval Bowl
Tortoise
KMK2721TOR
L 19" W 15" H 4"
(1 gal)



Wave Condiment Bowl
Tortoise
KMK1028TOR
D 4 3/4" H 2 3/4"
(8 oz)

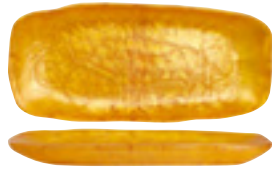

Wave Rectangle Platter
Tangerine Pearl
KMK2805TGP
L 21 1/4" W 9 1/2" H 2 1/2"



Wave Round Bowl
Tangerine Pearl
KMK2718TGP D 13" H 4" (3 1/2 qt)
Wave Shallow Oval Bowl
KMK2721TGP L 19" W 15" H 4" (1 gal)



Wave Rectangle Bowl
Tangerine Pearl
KMK2016TGP
L 19 1/2" W 10" H 2 1/4"
(3 1/4 qt)



Wave Crock
Tangerine Pearl
KMK2934TGP
L 5 1/2" H 6 1/2"
(32 oz)



Wave Condiment Bowl
Tangerine Pearl
KMK1028TGP
D 4 3/4" H 2 3/4"
(8 oz)

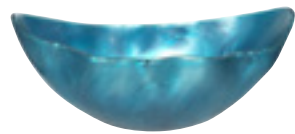

Wave Oval Bowl
Marine Blue Pearl
KMK2021MBP
L 19" W 11 1/2" H 8"
(2 gal)



Wave Crock
Marine Blue Pearl
KMK2934MBP
L 5 1/2" H 6 1/2"
(1 qt)



Wave Condiment Bowl
Marine Blue Pearl
KMK1028MBP
D 4 3/4" H 2 3/4"
(8 oz)



Wave Oval Tray
Ebony Pearl
KMK2158EBP
L 18" W 9 3/4" H 11/4"



Wave Crock
Ebony Pearl
KMK2934EBP
L 5 1/2" H 6 1/2"
(32 oz)



Wave Condiment Bowl
Ebony Pearl
KMK1028EBP
D 4 3/4" H 2 3/4"
(8 oz)



Wave Trough Centerpiece
Grey Ice
KMK2733GICE L 36" W 6" H 4" (1 1/2 gal)
KMK2732GICE L 22" W 6" H 4" (3 3/4 qt)



Wave Round Bowl
Grey Ice
KMK2720GICE
D 18" H 5" (2 1/4 gal)



Wave Round Bowl
Grey Ice
KMK2718GICE
D 13" H 4" (3 1/2 qt)



Wave Round Platter
Shell
KMK2716SH
D 20" H 2"



Wave Round Platter
Shell
KMK2165SH
D 14" H 1 1/2"



Wide Oval Platter
Shell
KMK2717SH
L 24" W 14" H 1 1/2"



Wave Oval Tray
Shell
KMK2141SH L 24" W 12" H 1 1/4"
KMK2158SH L 18" W 9 3/4" H 1 1/4"



Wave Rectangle Platter
Shell
KMK2805SH
L 21 1/4" W 9 1/2" H 2 1/2"



Wave Oval Bowl
Shell
KMK2021SH
L 19" W 11 1/2" H 8"



Wave Round Bowl
Shell
KMK2720SH D 18" H 5" (2 1/4 gal)
KMK2718SH D 13" H 4"



Wave Shallow Oval Bowl
Shell
KMK2721SH
L 19" W 15" H 4" (1 gal)



Wave Rectangle Bowl
Shell
KMK2016SH
L 19 1/2" W 10" H 2 1/4"
(3 1/4 qt)



Wave Square Bowl
Shell
KMK1044SH
L W 14" H 3 1/2"
(1 1/4 gal)



Wave Square Bowl
Shell
KMK1043SH
L W 11" H 3"
(2 1/4 qt)



Wave Rectangle Bowl
Shell
KMK2015SH
L 11" W 7 1/2" H 2 1/2"
(1 qt)



Wave Square Bowl
Shell
KMK1030SH
L W 7" H 2 1/4"
(25 1/2 oz)



Wave Crock
Shell
KMK2934SH
L 5 1/2" H 6 1/2" (32 oz)



Wave Condiment Bowl
Shell
KMK1028SH
D 4 3/4" H 2 3/4" (8 oz)



Wave Trough Centerpiece
Shell
KMK2733SH
L 36" W 6" H 4" (1 1/2 gal)



Wave Trough Centerpiece
Shell
KMK2732SH
L 22" W 6" H 4" (3 3/4 qt)



Jagged Edge & Bark



Jagged Edge Tray
Espresso
KMK2170ES
D 18" H 1/2"



Jagged Edge Tray
Espresso
KMK2150ES
D 14 1/2" H 1/2"



Oval Bark Bowl
Espresso
KMK2059ES
L 18" W 14" H 6 1/2"
(1 1/4 gal)



Oval Bark Bowl
Espresso
KMK2082ES
L 13" W 10" H 4"
(1 1/2 qt)



Jagged Edge Bowl
Espresso
KMK2083ES
D 13" H 4 1/2"
(1 gal)



Jagged Edge Bowl
Espresso
KMK2084ES
D 10 1/2" H 4"
(2 qt)



Oval Bark Bowl
Espresso
KMK2081ES
L 10" W 8" H 3 1/4"
(1 qt)



Jagged Edge Bowl
Espresso
KMK2070ES
D 7 1/4" H 3"
(23 oz)



Jagged Edge Tray
Shell
KMK2170SH
D 18" H 1/2"



Jagged Edge Tray
Shell
KMK2150SH
D 14 1/2" H 1/2"



Oval Bark Bowl
Shell
KMK2059SH
L 18" W 14" H 6 1/2"
(1 1/4 gal)



Oval Bark Bowl
Shell
KMK2082SH
L 13" W 10" H 4"
(1 1/2 qt)



Jagged Edge Bowl
Shell
KMK2083SH
D 13" H 4 1/2"
(1 gal)



Jagged Edge Bowl
Shell
KMK2084SH
D 10 1/2" H 4"
(2 qt)



Oval Bark Bowl
Shell
KMK2081SH
L 10" W 8" H 3 1/4"
(1 qt)



Jagged Edge Bowl
Shell
KMK2070SH
D 7 1/4" H 3"
(23 oz)



Curved Trays



Royal Palm Bark Tray
Espresso
KMK2058ES
L 19" W 5" H 2"



Curved Palm Leaf Tray
Shell
KMK2052SH
L 17" W 6 1/2" H 3"



Curved Palm Leaf Tray
Espresso
KMK2052ES
L 17" W 6 1/2" H 3"



Curved Footed Tray
Espresso
KMK2109ES
L 18" W 5" H 1 3/4"



Curved Footed Tray
Espresso
KMK2108ES
L 15" W 4 1/2" H 1 1/2"



Curved Footed Tray
Espresso
KMK2107ES
L 12" W 4" H 1 1/4"



Square Charger Tray
Shell
KMK1034SH
L W 15" H 1 1/2"



Square Charger Tray
Shell
KMK1033SH
L W 13" H 1 1/2"



Square Charger Tray
Shell Marine Blue Pearl
KMK1033SHMBP
L W 13" H 1 1/2"

Charger



Gallery Rectangle Tray
Shell
KMK2145SH
L 23 1/2" W 4" H 1"



Ripple Oval Tray
Shell Marine Blue Pearl
KMK2139SHMBP
L 13" W 4 1/2" H 1 1/2"



Ripple Rectangle Tray
Shell Marine Blue Pearl
KMK2136SHMBP
L 12" W 9" H 7"

Ripple



Fusion



Fusion Square Tray
Shell
KMK2800SH
L W 12 1/8" H 1 1/4"



Fusion Square Bowl
Shell
KMK2801SH
L W 12 1/4" H 4 3/4"
(1 1/4 gal)



Fusion Square Bowl
Shell
KMK2802SH
L W 10 1/2" H 4 1/4"
(3 1/4 qt)



Fusion Square Bowl
Shell
KMK2803SH
L W 8" H 3 1/2"
(1 1/2 qt)



Fusion Square Bowl
Shell
KMK2806SH
L W 6" H 2 3/4"
(19 oz)



Fusion Square Tray
Tangerine Pearl
KMK2800TGP
L W 12 1/8" H 1 1/4"



Fusion Square Bowl
Tangerine Pearl
KMK2801TGP
L W 12 1/4" H 4 3/4"
(1 1/4 gal)



Fusion Square Bowl
Tangerine Pearl
KMK2802TGP
L W 10 1/2" H 4 1/4"
(3 1/4 qt)



Fusion Square Bowl
Tangerine Pearl
KMK2803TGP
L W 8" H 3 1/2"
(1 1/2 qt)



Fusion Square Bowl
Tangerine Pearl
KMK2806TGP
L W 6" H 2 3/4"
(19 oz)



Fusion Square Tray
Tortoise
KMK2800TOR
L W 12 1/8" H 1 1/4"



Fusion Square Bowl
Tortoise
KMK2801TOR
L W 12 1/4" H 4 3/4"
(1 1/4 gal)



Fusion Square Bowl
Tortoise
KMK2802TOR
L W 10 1/2" H 4 1/4"
(3 1/4 qt)



Fusion Square Bowl
Tortoise
KMK2803TOR
L W 8" H 3 1/2"
(1 1/2 qt)



Fusion Square Bowl
Tortoise
KMK2806TOR
L W 6" H 2 3/4"
(19 oz)

Slant



Slant Bowl
Tortoise
KMK1025TOR
D 8" H 6" (1 qt)
KMK1024TOR
D 6 1/2" H 4" (16 oz)



Slant Bowl
Tangerine Pearl
KMK1025TGP
D 8" H 6" (1 qt)
KMK1024TGP
D 6 1/2" H 4" (16 oz)



Slant Bowl
Shell
KMK1025SH
D 8" H 6" (1 qt)
KMK1024SH
D 6 1/2" H 4" (16 oz)



Slant Bowl
Ebony Pearl
KMK1025EBP
D 8" H 6" (1 qt)
KMK1024EBP
D 6 1/2" H 4" (16 oz)

Circle



Circle Bowl
Tortoise
KMK2086TOR
D 20" H 6" (7 1/4 gal)



Circle Bowl
Tortoise
KMK2000TOR
D 16" H 5" (2 3/4 gal)



Circle Bowl
Tortoise
KMK2001TOR
D 13 1/2" H 4 1/2" (1 3/4 gal)



Circle Bowl
Tortoise
KMK2003TOR
D 10" H 4" (3 1/2 qt)



Circle Bowl
Shell
KMK2086SH
D 20" H 6" (7 1/4 gal)



Circle Bowl
Shell
KMK2000SH
D 16" H 5" (2 3/4 gal)



Circle Bowl
Shell
KMK2001SH
D 13 1/2" H 4 1/2" (1 3/4 gal)



Circle Bowl
Shell
KMK2003SH
D 10" H 4" (3 1/2 qt)

Point



Point Bowl
Espresso
KMK2025ES
L 21 1/2" W 8" H 4"
(3 qt)



Point Bowl
Espresso
KMK2024ES
L 13" W 6 1/2" H 3 1/2"
(1 1/4 qt)



Point Bowl
Espresso
KMK2023ES
L 11" W 5 1/2" H 2 3/4"
(25 oz)



Point Bowl
Espresso
KMK2022ES
L 9 1/2" W 4 1/2" H 2"
(10 oz)



Point Bowl
Shell
KMK2025SH
L 21 1/2" W 8" H 4"
(3 qt)



Point Bowl
Shell
KMK2024SH
L 13" W 6 1/2" H 3 1/2"
(1 1/4 qt)



Point Bowl
Shell
KMK2023SH
L 11" W 5 1/2" H 2 3/4"
(25 oz)



Point Bowl
Shell
KMK2022SH
L 9 1/2" W 4 1/2" H 2"
(10 oz)

Scoop



Scoop Bowl
Ebony Pearl
KMK1019EBP
D 13 1/2" H 6" (2 gal)

Scoop Bowl
Ebony Pearl
KMK1018EBP
D 9 1/2" H 5" (3 qt)



Scoop Bowl
Tangerine Pearl
KMK1019TGP
D 13 1/2" H 6" (2 gal)

Scoop Bowl
Tangerine Pearl
KMK1018TGP
D 9 1/2" H 5" (3 qt)



Scoop Bowl
Shell
KMK1019SH
D 13 1/2" H 6" (2 gal)

Scoop Bowl
Shell
KMK1018SH
D 9 1/2" H 5" (3 qt)

Avocado Trio Bowls



Candle Holder Oval
D 3 1/2" H 3 1/2"
KMK2409SBICE Sky Blue Ice
KMK2409ICESH Ice Shell
KMK2409TGP Tangerine Pearl
KMK2409TOR Tortoise



Avocado Trio Bowl
Espresso
KMK2067ES
W 8" H 2 1/2" (7 oz each)



Avocado Trio Bowl
Shell
KMK2067SH
W 8" H 2 1/2" (7 oz each)



FOLIO

Folio ◦ Resin

Risers ☆☆☆☆



Roselli Resin Risers

High quality design & durability

Introducing Roselli Resin Risers, these round & square raised vessels not only provide functionality but durability as well. Made of commercial grade resin, these one-piece risers are resistant to stains, are dishwasher safe, and will not warp over time. A great addition to any buffet presentation, these versatile risers are designed for both hot & cold foods and are available in Smoked Paprika & Basalt colors.



Roselli Resin Risers



Large Pedestal
Bowl Stand
Smoked Paprika
7700ER001
D 16" H 10 3/4"
7700ER002
D 11 3/4" H 8 1/2"



Flat Round Stand
w/Coupe Edge
Smoked Paprika
7700ER003
L W 17 1/2" H 9 1/2"



Flat Square Stand
w/Coupe Edge
Smoked Paprika
7700ER004
L W 12 3/4" H 7"



Large Pedestal
Bowl Stand
Basalt
7710ER001
D 16" H 10 3/4"
7710ER002
D 11 3/4" H 8 1/2"



Flat Round Stand
w/Coupe Edge
Basalt
7710ER003
L W 17 1/2" H 9 1/2"



Flat Square Stand
w/Coupe Edge
Basalt
7710ER004
L W 12 3/4" H 7"



Roselli Design ◦ Porcelain

Risers ☆☆☆☆



Modern design with form & function in mind

Ultra-modern risers by Roselli Design will take your buffet and tabletop presentation to new heights. Available in a bright white porcelain or lightweight melamine, each riser will elevate both sweet and savory culinary presentations.



Coupe Riser
6950E700 Large D 14 1/2" H 8"
6950E701 Medium D 11 1/2" H 6 1/2"
Fits Creations Polycrystal Cloche
7100DR063 D 10" H 7"



Round Riser
6950E706 Large D 14 1/2" H 8"
6950E707 Medium D 11 1/2" H 6 1/2"
Fits Creations Polycrystal Cloche
7100DR063 D 10" H 7"
6950E708 Small D 9 1/2" H 4 1/2"

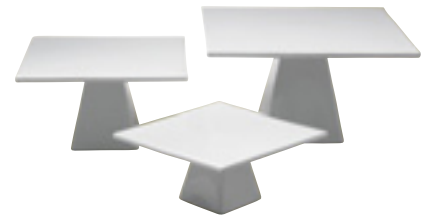

Square Riser
6950E703 Large L W 14 1/2" H 8"
6950E704 Medium L W 11 1/2" H 6 1/2"
6950E705 Small L W 9 1/2" H 4 1/2"

Melamine Risers



Riser Square Top
68A340EL425 L W 13"
Riser Pedestal
68A340EL428 H 7"



Riser Pedestal
68A340EL427 H 5"



Riser Pedestal
68A340EL426 H 3"



68A340EL424
Replacement Screw
For All Sizes



Unique resin designs for the table & beyond

From the table to the guest room, Kenny Mack Designs handmade resin risers sit beautifully in diverse hospitality settings. Elevate your aesthetic with functional form and designs of Kenny Mack resin.

Carved Risers



Carved Riser/Box Espresso
KMK1007ES
L W 12" H 4 1/2"
Carved Riser/Box Espresso
KMK1006ES
L W 12" H 3"



Carved Riser/Box Tangerine
KMK1007TG
L W 12" H 4 1/2"
Carved Riser/Box Tangerine
KMK1006TG
L W 12" H 3"



Carved Riser/Box Espresso
KMK2535ES L W 8" H 8"
KMK2534ES L W 6" H 6"
KMK2533ES L W 4" H 4"



Carved Riser/Box Tangerine
KMK2535TG L W 8" H 8"
KMK2534TG L W 6" H 6"
KMK2533TG L W 4" H 4"



Smooth Riser/Box Shell
KMK1006SH
L W 12" H 3"



Smooth Riser/Box Shell
KMK1007SH
L W 12" H 4 1/2"



Smooth Riser/Box Shell
KMK2534SH
L W 6" H 5"



Smooth Riser/Box Shell
KMK2533SH
L W 4" H 4"

Smooth Risers



Display Stands

Fits standard gastronorm-sized platters

The GenWare display stand will take your food spread to new heights. Designed to fit any 1/3 and 1/2 sized gastronorm platter, this wood stand offers a unique solution for your foodservice display and can be folded up once you're done for easy storage. Made from acacia wood, the stand is durable, stain resistant and is sure to catch the eyes of guests.



Display Stand Acacia Wood Natural
GWWDS1213
L 15" W 11 1/2" H 15 3/4"
Fits Tray Sizes
Bottom: 1/3 GN - L 12 3/4" W 10 1/2"
Top: 1/2 GN - L 12 3/4" W 7"



Creations Melamine
White Rectangle Platter
68A417EL593 L 12 3/4" W 10 1/2"
68A417EL595 L 12 3/4" W 7"



Creations Melamine
Slate Rectangle Platter
68A415EL593 L 12 3/4" W 10 1/2"
68A415EL595 L 12 3/4" W 7"



Creations Melamine
Driftwood Rectangle Platter
68A351EL592 L 12 3/4" W 10 1/2"
68A351EL594 L 12 3/4" W 7"



Creations Melamine
Craft White Rectangle Platter
68A416EL593 L 12 3/4" W 10 1/2"
68A416EL595 L 12 3/4" W 7"



Durable, functional, unique

Perfect for serving, stacking, and storing, the GenWare display drawers will elevate your presentation and add a unique perspective to foodservice. Crafted from acacia wood and featuring a vintage brass handle, these drawers work well on a buffet to serve morning pastries or use for single-serve tableside service. Available in two washed finishes, black and white, the service possibilities are as vast & unique as your creativity allows.

Display Drawers



Display Drawer Black Wash
GWDD-3218BK
1/3 GN - L 12 3/4" W 10 1/2"



Display Drawer White Wash
GWDD-3218W
1/3 GN - L 12 3/4" W 10 1/2"



Organization is key

Featuring versatility and a minimalistic design, GenWare Wire Baskets cater to the evolving needs of foodservice professionals. These gastronorm, black-coated stainless steel baskets are optimal for organizing your display in creative ways and can be stacked after service to maximize storage space.

Wire Baskets



Wire Basket Display
GWBG13BK
1/3 Gastronorm Black
L 12 3/4" W 6 3/4" H 4 3/4"



Wire Basket Display
GWBG12BK
1/2 Gastronorm Black
L 12 3/8" W 10" H 4 3/4"





Hollowware & Metal Accessories

Whether it's coffee or water service, canapés or tea sandwiches, your tabletop deserves quality stainless steel hollowware from Steelite International. Our collections perfectly pair with any existing items, and offer a variety of accessory pieces to ensure your table & room service are complete.



Café & Club **NEW**

Simple Design

Offering a timeless and simple design, Café & Club Hollowware by La Tavola is crafted from durable 18/10 stainless steel. Perfect for everyday use or special occasions, these pieces combine classic style with long-lasting quality, making them a versatile addition to any tabletop setting.



Water Jug with Ice Guard
5600J110
W 7 1/8" H 5 3/4"
(2 qt)



Coffee Pot Long Spout
5600J102
W 7 3/4" H 5 3/4"
(1 qt)



Tea Pot Long Spout
5600J104
W 7 1/8" H 4 1/4"
(20 oz)



Coffee Pot Short Spout
5600J100
W 5 1/8" H 4 7/8"
(20 oz)



Coffee Pot Short Spout
5600J101
W 4 1/2" H 4"
(12 oz)



Creamer
5600J108
W 3 5/8" H 3"
(8 oz)



Sugar Bowl Two
Handles with Lid
5600J111
W 4 5/8" H 3"
(8 oz)



Insulated Ice Bucket
with Cover
5600J266
W 5 1/2" H 7 1/2"

Robert Welch®

Robert Welch ◦ 18/10 Stainless Steel

Hollowware ☆☆☆☆



Drift

Beautifully designed, quality made

With a tiered cake stand and three accompanied trays, wine chillers and jugs, the Drift collection offers a range of elegant presentation pieces for your tabletop or buffet. Designed to be both aesthetically unique and highly functional, all Drift items are made from 18/10 stainless steel.

☆☆☆☆ Hollowware



Wine/Champagne
Bucket Stand
5977RW003
D 11" H 25 1/4"
(Fits W002)



Wine/Champagne
Cooler Large
5977RW020
L 10 5/8" W 16 1/8" H 16 1/8"



Double Wine/
Champagne Bucket
5977RW002
L 11" W 8 1/2" H 9"
Single Wine/Champagne Bucket
5977RW001
L 8 7/8" W 7 1/2" H 8 3/8"



Double Walled
Wine/Champagne Cooler
5977RW013
L 5 3/8" W 5 1/4" H 9"



Ice Bucket **NEW**
5977RW182
L 5 1/4" W 6"
(26 oz)



Jug w/o Ice Guard **NEW**
5977RW118
L 5 1/8" W 5 7/8" H 10 3/8"
(2 qt)



Jug w/Ice Guard
5977RW017
L 8 7/8" W 6 5/8" H 5 1/2"
(2 1/4 qt)



Coffee Server
5977RW107
L 4 1/8" W 5 3/8" H 8 3/8"
(2 1/4 qt)



Teapot **NEW**
5977RW010
L 6 3/8" W 6 1/8" H 5 1/4"
(30 oz)
5977RW009
L 4 7/8" W 4 7/8" H 4 1/8"
(15 1/4 oz)



Jug
5977RW016
D 4" W 4 3/8"
(10 oz)
5977RW015
D 3 1/8" H 3 3/4"
(5 oz)



Cake Stand
5977RW014
L 9 1/4" W 9 1/4" H 16 1/4"



Two Tier Canapé Stand
5977RW106
L 5" W 5" H 8 1/2"
Replacement Serving Tray **NEW**
5977RW112* L 4 3/4"



Pinch Pot Set
w/ Walnut Base **NEW**
5977RW008
L 2 3/4" W 5 1/2" H 1 5/8"



Wine Coaster **NEW**
5977RW004
L 5 1/8" W 5" H 1 1/2"



Sugar Pot With Lid **NEW**
5977RW012
L 4" W 4" H 3 1/4"
(10 1/4 oz)
5977RW011
L 3 1/8" W 3 1/8" H 2 1/2"
(5 1/8 oz)

*Denotes items that are Non-Stock

D=Diameter L=Length W=Width H=Height • All products are measured at max capacity. For further details contact your customer service rep.



D.W. Haber ◦ 18/10 Stainless Steel

Hollowware ☆☆☆☆



Tower

Simply designed & durable

Offering insulated coffee, water and tea pots, Tower hollowware is sure to keep your beverage at the right temperature. With solid bar hinges and dripless spouts, Tower is your go-to choice hollowware.



Coffee Pot
DW7164QSS
L 8" W 5" H 10"
(2 qt) (.9 L)



Water Pitcher
w/ Ice Guard
DW7564QSS
L 7 1/4" W 4 1/2" H 8 1/2"
(2 qt) (.9 L)



Insulated Water Pitcher
w/ Ice Guard
DW7555TQSS
L 7 1/2" W 4 1/2" H 8 1/2"
(1 1/2 qt) (.5 L)



Insulated Water Pitcher
w/o Ice Guard
DW7555TQWGSS
L 7 1/2" W 4 1/2" H 8 1/2"
(1 1/2 qt) (.5 L)



Insulated Server
DW7155TQSS
L 7 1/2" W 4 1/2" H 8 1/2"
(1 1/2 qt) (.5 L)



Insulated Server
DW7134TQSS
L 6" W 4" H 7 1/2"
(30 oz) (.88 L)



Insulated Server
DW7120TQSS
L 6" W 4" H 6 1/2"
(18 oz) (.53 L)



Tea/Coffee Pot
DW7114QSS
(14 oz) (.41 L)



Creamer
DW7109QSS
L 4 1/2" W 2 1/2" H 3 1/2"
(10 oz) (.3 L)



Creamer
DW7105QSS
L 3 1/2" W 2 1/4" H 3"
(5 oz) (.15 L)



Sugar Bowl
DW7110SS
L 3 1/2" W 3 1/2" H 2 1/2"
(10 oz) (.3 L)



Salt & Pepper Set
DW7011SS
L 2 1/2" W 1 1/4" H 3 1/2"

Tear Drop

Artisanal texture

Reduce the appearance of fingerprints with Tear Drop Hammered Hollowware by D.W. Haber. Comprised of 18/10 stainless steel, the spout and opening resemble a teardrop while the finish is lightly hammered, creating a unique presentation for your tabletop.



Tear Drop
Water Pitcher w Ice Guard
DW6564MSS
L 9" W 4 1/2" H 8" (2 qt)



Tear Drop
Coffee Pot
DW6164MSS
(2 qt)



Tear Drop
Tea Pot
DW6116MSS
L 6 1/4" W 4 1/2" H 4 3/4"
(16 oz)



Tear Drop
Sugar Bowl
DW6107MSS
(7 oz)



Tear Drop
Creamer
DW6106MSS
(7 oz)



Tear Drop
Salt & Pepper
Shaker Set
DW6012MSETSS

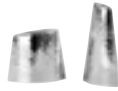

Tear Drop
Salt & Pepper
Shaker Set
DW6011MSETSS



Traditional

Stainless steel hollowware

Traditional hollowware is named after its design and style, offering an elegant, yet classic method of coffee and tea service. The solid bar hinges and dripless spouts add that extra appeal for tableside service.



Coffee Pot w/ Base
DW1264B
L 10" W 5" H 9 1/2"
(2 qt) (1.9 L)



Coffee Pot
DW1264
L 10" W 5" H 9 1/2"
(2 qt) (1.9 L)



Water Pitcher
w/ Ice Guard and Base
DW1564B
L 7 1/2" W 5" H 8 7/8"
(2 qt) (1.9 L)



Water Pitcher
w/ Ice Guard
DW1564
L 7 1/2" W 5" H 8 7/8"
(2 qt) (1.9 L)



Tea Pot
DW1216
L 7" W 3 1/2" H 5"
(16 oz) (.5 L)



Creamer
DW1108
L 4 1/2" W 2 1/2" H 3 3/4"
(8 oz) (.25 L)



Creamer
DW1105
(5 oz) (.15 L)



Sugar Bowl
DW1110
L 3" W 3" H 2 1/2"
(10 oz) (.3 L)



Royce

Eliminate spills & splashes

Make a statement with your beverage service with Royce stainless steel hollowware from Creations. The easy to hold, slanted ergonomic handle allows servers to balance and pour beverages with perfection, while the brushed finish provides a sleek look and reduces the appearance of fingerprints. Royce's tall & slender body will reduce the footprint on the table or buffet, and clever features like longer spouts and ice guards will help eliminate a majority of spills & splashes.



Coffee Pot w/Long Spout
7347MW153
L 9" W 4 3/4" H 9 1/2" (2 qt)



Water Pitcher w/Ice Guard
7347MW152
L 6 3/4" W 4 3/4" H 8 1/4" (2 qt)



Teapot w/Lid
7347MW148 (17 oz)



Creamer w/Cover
7347MW145
(9 oz)



Sugar Bowl w/Cover
7347MW143 (12 1/2 oz)
Replacement Lid
7347MW151



Salt & Pepper Set
7347MW154
L 2" W 2" H 3 3/4"
Replacement Stopper
7347MW149
(Fits 7347MW154)



Diva

Stylish & durable hollowware

Enhance your beverage service with Diva from WNK. With a stylish, straight-sided body, these hollowware pieces feature a clever hollow handle to prevent heat transfer and are made of durable 18/10 stainless steel. Offering a quality and long lasting shine, Diva is available in both single and double insulated walls and complements any tabletop presentation.



Single Wall Coffee Pot
53601S134
L 7 1/2" W 4 5/8" H 9 1/4"
(2 1/4 qt)



Water Pitcher w/Ice Guard
53601S135 Single Wall
L 7 1/2" W 4 5/8" H 8 1/8"
(2 1/4 qt)
53601S136 Double Wall
L 7 1/8" W 4 1/2" H 8 1/8"
(1 1/2 qt)



Double Wall Coffee Pot
53601S540
L 7 1/2" W 4 1/2" H 6"
(27 oz)
Single Wall Tea Pot
53601S139
L 5 1/4" W 3 3/8" H 4 7/8"
(21 1/2 oz)



Single Wall Milk Jug
53601S137
L 4 3/8" W 2 7/8" H 3"
(9 oz)
53601S140
L 3 3/4" W 2 3/8" H 2 5/8"
(5 1/2 oz)



Sugar Bowl
5368S512
D 3 1/2" H 2 3/8"
(9 oz)

Kent

Impactful simplicity

A full line of 18/10 stainless steel hollowware accessories make up the Kent collection by Worth, Noble & Kent. Evolving with the current industry trends, Kent bestows a simplistic design while leaving a lasting impact at an affordable price.



Coffee Pot
5368S520
L 7 1/2" W 4 5/8" H 9 1/4" (2 1/4 qt)
5368S519
L 7 1/4" W 4 5/8" H 7 1/2" (1 3/4 qt)



Water Pitcher
5368S525 Without Ice Guard
L 7 1/2" W 4 5/8" H 8 1/8" (2 1/4 qt)
5368S522 w/Ice Guard
L 7 1/2" W 4 5/8" H 8 1/8" (2 1/4 qt)
5368S521 w/Ice Guard
L 7 1/4" W 4 5/8" H 6 1/2" (1 3/4 qt)



Tea Pot
5368S516
L 5 1/4" W 3 3/8" H 4 7/8" (21 1/2 oz)
5368S515
L 4 3/8" W 2 7/8" H 3 7/8" (9 oz)



Sugar Bowl
5368S512
D 3 1/2" H 2 3/8"
(9 oz)



Worthy, Noble & Kent • 18/10 Stainless Steel

Hollowware ☆☆☆☆



Eminence

18/10 stainless steel hollowware

Constructed of the highest quality 18/10 stainless steel and featuring a classic design with universal appeal, Eminence by Worthy, Noble & Kent is sure to impress. Create a tablescape to remember with the impressive, eye-catching designs of this extraordinary collection.



Coffee Pot
5351S225 L 10" W 5" H 10" (2 1/4 qt)
5351S223
L 6 1/2" W 3 1/2" H 6 1/2" (21 1/2 oz)
5351S222 L 5 1/2" W 3" H 6" (13 oz)



Water Pitcher
5351S231 w/Ice Guard
L 8 1/2" W 5" H 7 1/2"
(2 1/4 qt)
5351S232 w/o Ice Guard
L 8 1/2" W 5" H 7 1/2"
(2 1/4 qt)



Water Pitcher
w/Ice Guard
5351S230
L 8" W 5" H 7 1/2"
(1 3/4 qt)



Tea Pot
5351S219
L 7 3/4" W 3" H 6 1/8"
(21 1/2 oz)
5351S218
L 6" W 3" H 5"
(13 oz)



Milk Jug
5351S206
L 6" W 3" H 3 1/2"
(9 oz)
5351S205
L 4" W 2 1/2" H 3"
(5 1/2 oz)



Sugar Bowl w/Cover
5351S201
L 5 1/2" W 3" H 4 1/2"
(9 oz)
Sugar Bowl
5351S200
L 5 1/2" W 3" H 3"
(9 oz)



Kamina

Simple, sleek, elegant

Featuring modern, sleek lines and the highest quality 18/10 stainless steel, Kamina by Worthy, Noble & Kent is guaranteed to be a knock-out on the table. Traditional metalware service with a contemporary twist, Kamina adds elegance to any tabletop.



Coffee Pot
5350S122
L 8 1/2" W 4 1/2" H 10" (2 1/4 qt)
5350S121 L 7" W 4" H 7" (36 oz)
5350S120 L 6" W 3" H 6" (18 oz)



Water Pitcher
5350S131 w/Ice Guard
L 8 1/2" W 4 3/5" H 9 1/2"
(2 1/4 qt)
5350S132 w/o Ice Guard
L 8 1/2" W 4 3/5" H 9 1/2"
(2 1/4 qt)



Water Pitcher
w/Ice Guard
5350S130
L 8 1/2" W 4 3/5" H 7"
(1 3/4 qt)



Tea Pot
5350S116
L 6 1/2" W 4" H 4 1/2"
(17 oz)



Milk Jug
5350S106
L 5" W 3" H 3"
(9 oz)
5350S105
L 4" W 2 1/2" H 2 1/2"
(5 1/2 oz)



Sugar Bowl
5350S100
L 6" W 3 1/2" H 2"
(9 oz)



Soprano

The Soprano Collection

Classic Italianate hollowware collection made from 18/10 stainless steel for a long lasting finish. Soprano has a true gooseneck spout preferred for total accuracy in pouring. Argon welds ensure against leaks. All hollowware covers have durable five knuckle hinges that allow the covers to open a full 180°, laying completely flat during washing. Hollow handles protect user while handling hot beverages.



Soprano Water Pitcher
w/Ice Guard
WLCX522G
L 8 1/2" H 7 1/4" (2 qt)



Soprano Water Pitcher
w/o Ice Guard
WLCX522
L 8 1/2" H 7 1/4" (2 qt)



Soprano Coffee Pot
WLCX511 L 10 5/8" H 9 5/8" (2 1/8 qt)
WLCX513 L 7 5/8" H 4 7/8" (30 oz)
WLCX514 L 6 7/8" H 5 7/8" (18 oz)
WLCX515 L 6 1/4" H 5 1/2" (12 oz)



Soprano Tea Pot
WLCX519
L 6 1/4" W 4 1/2" H 6 3/8" (20 oz)
WLCX520
L 5 5/8" W 3 5/8" H 5 1/2" (12 oz)



Soprano Creamer
w/o Lid or Base
WLCX526
L 5" W 3 5/8" H 4" (12 oz)
WLCX528
D 2 3/8" H 3 3/4" (5 oz)



Soprano Creamer
w/Lid
WLCX528L
D 3 3/4" H 3 1/2" (5 oz)



Soprano Sugar Bowl
w/Lid
WLCX529L
D 3 3/8" H 3 1/2" (10 oz)



Soprano Sugar Bowl
w/o Lid or Handles
WLCX529
D 3 3/8" H 3 1/2" (10 oz)



Soprano Gravy Boat
WLOU315 L 8 3/4" (15 oz)
WLOU305 L 7" W 3" H 4" (5 oz)



Soprano Round Tray
WLOU339 D 14 1/2"
WL9222SP D 13"
WL9223 D 12"



Soprano Oblong Tray
WLOU662
L 15" W 11"



Soprano Rectangle Cash Tray
WLOU360
L 9" W 5"



Soprano Shrimp Bowl
WLOU302
D 3 7/8"



Soprano Bud Vase
WLOU325
D 2 7/8" H 7 1/2"

☆☆☆☆ Metal Accessories

Trays

Leave a lasting impression

Create an experience guests will remember with the Williamsburg Metalworks Tray collection. These eye-catching trays come in multiple sizes, providing options for table service, room service, and hotel amenities. From the wine coaster to the appetizer platter, these pieces are sure to create a lasting impression.



Round Tray
5851JX35
D 15 3/4" (Well 13")
Satin Finish Inside
And Mirror Finish On Flange



Rectangular Tray
5851JX32 L 13" W 10"
(Well L 10" W 7")
Satin Finish Inside
And Mirror Finish On Flange



Wine Coaster
5852JX40 D 5 3/4"
Satin Finish



☆☆☆☆ Metal Accessories

Quality, style, grace

WNK Metal Accessories are a unique and stylish way to spice up any tabletop. From bread bowls and tongs to number stands, this collection of high quality serving pieces features mirror & hammered finishes.



46



Table Number
Stand
5360S463
H 12"



Almond-Shaped Bowl
Hammered Finish
5360S302
L 16" W 6 1/2" H 2 3/8" (1 qt)



Square Bowl
Hammered Finish
5360S307
L W 7 1/4" H 2 3/4" (16 oz)



Rectangle Bowl
Mirror Finish
5360S325
L 11 1/2" W 6" H 3" (1 1/4 qt)



Square Bowl
Brush/Mirror Finish
5360S326
L W 4 1/2" H 2" (10 oz)



D.W. Haber ◦ 18/10 Stainless Steel

Metal Accessories ☆☆☆☆



Unlimited buffet additions

Complement your foodservice display with a wide selection of buffet accessories. Stainless steel spoon rests, sauce boats, trays and more make up this collection by D.W. Haber.



Round
Modern Tray
DW1414P D 14"



Bread Tray
w/Applied Border
DW1612 L 12"
DW1609 L 9"



Tempo
Bread Tray
DW1709
L 10" W 5 1/2" H 3 1/2"



Ogee
Cash Tray
DW3509
L 9" W 6"



Rectangle
Serving Dish
DW071794SS
L 9" W 4 1/2" H 1 1/2"



Sugar Packet
Holder
DW02113SS
L 2 1/2" W 1 3/4" H 2"



Modern
Number Stand
DW04181MSS
L 4" W 4" H 18"



3 Compartment SS
Condiment Server Bowls
DW3913
L 6 1/2" W 6 1/2" H 6 1/2"



Caviar
Set
DW04955SS
5 Bowls w/Top Ring
W 8" H 6"



Supreme 3 Piece
Set w/Base
DW1001B3
L 5 1/2" W 5 1/2" H 3 1/2"



Ladle
Rest
DW396LADREST
L 6" W 5 1/4" H 8 3/4"



Stackable Sauceboat
DW8011SS L 9 1/2" W 4" H 3 3/4" (11 oz)
DW8008SS L 8 3/8" W 4 3/4" H 2 3/4" (8 oz)
DW8005SS L 7 1/2" W 3 1/4" H 2 1/2" (5 oz)



Coaster/Underliner
DW30044
D 5 1/4" (Well 3")



Coaster/Underliner
DW30045
D 5 1/4" (Well 4")

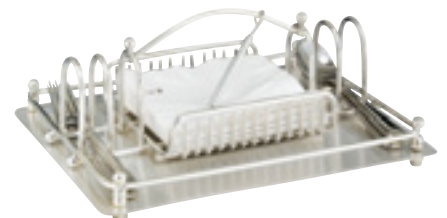

Flatware Caddy w/Center for Cocktail Napkins or Knives
DW0738SS
L 11" W 9" H 5"

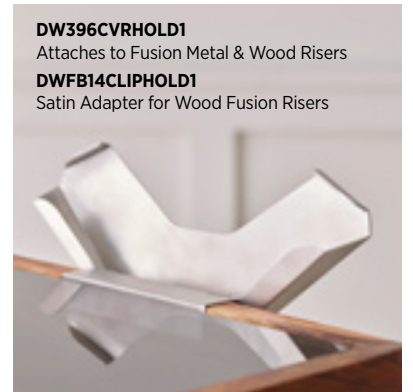

DW396CVRHOLD1
Attaches to 20" & 40" Heater Stands

DW396CVRHOLD1
Attaches to Fusion Metal & Wood Risers
DWFB14CLIPHOLD1
Satin Adapter for Wood Fusion Risers



Satin Universal Cover Holder
DW396CVRHOLD1
L 11" H 4 1/2"



Satin Adapter Clip
to Attach Cover Holder
for Wood Fusion Risers
DWFB14CLIPHOLD1



Replacement
Fuel Holder
DW01001
L 6 3/4" W 3/4" H 3"



Hammered
Spoon Rest
DW394SRM
L 5 1/4" W 3 3/4" H 3"



Spoon
Rest
DW394SR
L 5 1/4" W 3 3/4" H 3"



Engraved ID Tents
Mirror Stainless Steel
DWIDENTCSS Coffee L 3 3/4" W 2 1/4"
DWIDENTDSS Decaf L 3 3/4" W 2 1/4"
DWIDENTHSS Hot Water L 3 3/4" W 2 1/4"
DWIDENTXSS Blank L 3 3/4" W 2 1/4"

Unlimited options for engraving
(ex. Tea, Cream, Milk, etc.)



Freestanding
Card Holder
DW07372SS
L 3 7/8" W 2 3/8"



Black Freestanding
Card Holder
DW07372BK
L 3 7/8" W 2 3/8"



Drip Tray
w/Drainer
DW30045SET
D 5 1/4"



Square Drip Tray
w/Drainer
DWD RIP5QSETSS
L W 5"

Kenny Mack Designs ◦ Resin

☆☆☆☆ Spoon Rests



Curved Spoon Rest
Shell
KMK2804SH
L 10 1/2" W 4 1/4" H 2"



Curved Spoon Rest
Tangerine Pearl
KMK2804TGP
L 10 1/2" W 4 1/4" H 2"



Curved Spoon Rest
Tortoise
KMK2804TOR
L 10 1/2" W 4 1/4" H 2"





Serving Utensils

Even the serving utensils should bring style and refinement to a buffet presentation. Steelite proudly offers exceptional 18/10 stainless steel collections from Robert Welch, WNK, Walco, Folio & D.W. Haber.



Hammered Serving Utensils

Unique texture for a handcrafted feel

Elevate the buffet presentation with hammered serving utensils that combine artisan texture with practical design. Their distinctive, hand-finished look adds a refined, rustic charm to any spread, making self-serving both stylish and inviting.



Ladle,
Soup/Punch
DW398MLAD4
13" (4 oz)



Ladle
DW398MLAD1
12" (1 oz)



Pie
Lifter
DW398MPL
11"



Slotted Serving
Spoon Large
DW398MSVSP
13"



Serving
Spoon Large
DW398MSVSP
13"



Serving
Spoon Medium
DW398MSVSP
10"



Tongs



Serving Tong
DW396ST9
9 1/4"



Serving Tong w/
Notched Ends
DW39468
8"



Ice
Tong
DW39462
7"



Sugar
Tong
DW39461
5"



Hammered
Salad Tong
DW398MST10
10"



Hammered
Serving Tong
DW398MST9
9"



Hammered
Ice Tong
DW398MST8
8"

Robert Welch®

Robert Welch ◦ 18/10 Stainless Steel

Serving Utensils ☆☆☆☆☆



Radford

Essential for food service

Considered by some to be 'perfection in the hand'. The Radford collection has a softness and ergonomic curve which is both classic and contemporary. The Radford design is versatile enough to complement any table setting. With over 60 pieces, Radford stainless steel flatware and serving utensils offer a solution for any dining occasion.

☆☆☆☆ Serving Utensils



Salad Serving Spoon
5970SX062*
10 5/8"



Serving Spoon
5970SX061
9"



Slotted Spoon
5970SX060*
10 5/8"



Gourmet Serving Spoon
5970SX080*
10 1/8"



Salad Serving Fork
5970SX071*
10 3/8"



Serving Fork
5970SX072*
9 1/4"



Pie Server
5970SX031*
9 5/8"



Ice Tongs
5970SX073*
6 5/8"



Serving Tongs Small
5970SX336*
6 7/8"



Serving Tongs
5970SX190*
9"



Snail Tongs
5970SX194*
6 7/8"



Sugar Tongs
5970SX317*
4 1/4"



Ice Scoop
5970SX188*
8 1/2"



Stilton Scoop
5970SX265*
7 3/8"



Stilton Scoop (H.H.)
5970SX266*
11 5/8"



Sauce Ladle
5970SX065*
6 1/2"



Soup Ladle
5970SX063*
12 1/4"



Lobster Pick
5970SX028*
8 1/4"



Napkin Ring Set 2-Piece
5970SX267*
2 3/4"

Multi-Piece Sets



5970SX180*
Carving Set



5970SX181*
Cheese Knife 5 Piece
Gourmet Set



5970SX268*
Cheese Set Small
4-Piece 8 1/4"



Worthy, Noble & Kent ◦ 18/10 Stainless Steel

Serving Utensils ☆☆☆☆



Baguette

A go-to pattern for flatware, Baguette serving utensils from WNK are a staple for any buffet. This classic shape is easy to hold and creates a refined look for your foodservice display.



Long Serving Spoon
5300S062
10 3/4"



Serving Spoon
5300S061
8"



Salad Serving Spoon
5300S012*
7 1/2"



Long Serving Fork
5300S072
10 3/4"



Salad Serving Fork
5300S022
7 1/2"



Serving Fork
5300S071
8 1/2"



Cake Server
5300S067
9 3/4"



Sauce Ladle
5300S066
(Two Pieces) 7"



Sauce Ladle
5300S065
(One Piece 5/8 oz) 7"



Soup Ladle
5300S064
(Two Pieces 3 1/4 oz) 11 1/2"

Tongs



Bread Tong
5360S388
L 9 1/4"



Bread Tong
5360S389
L 9 1/4"



☆☆☆☆ Serving Utensils

FOLIO



Long Serving Spoon
5731SX062
10 3/4"



Slotted Long Serving Spoon
5731SX060
10 3/4"



Serving Spoon
5731SX061
9"



Slotted Serving Spoon
5731SX068
9"



Long Serving Fork
5731SX072
10 3/4"



Cake Server
5731SX067
10 1/8"



Large Tong
5731SX073
10"



Small Tong
5731SX074
7"



Ice Scoop
5731SX188
8 5/8"



Sauce Ladle
5731SX065
7" (1 oz)



Soup Ladle
5731SX063
11 1/2" (4 oz)



Solid Spoon
5769SX062
12 3/8"



Slotted Spoon
5769SX060
12 3/8"



Ladle
5769SX063
12 3/8" (4 oz)



Dressing Ladle
5769SX065
11 1/4" (2 1/2 oz)



Cake Server
5769SX067
12 3/4"



Serving Fork
5769SX072
12 5/8"



Tong
5769SX073
10"

Bryce

Bryce's stainless steel flatware features a high quality, 18/10 stainless steel finish and has expanded to a line of serving utensils. With a classic design, create a seamless look from tabletop to buffet with these simply elegant serving pieces.

Angle

The contemporary and unique design of the Angle serving pieces feature a convenient curve on the brushed satin handles that make it easy to hold and perfect for banqueting.



Idol™

Modern and sleek

The Idol™ serving pieces are inspired by the modern styling of Idol™ chafers. The sleek hollow handles dissipate heat keeping them comfortable to the touch even when left in heated food pans. The handles also highlight a convenient, curved design, making it easier to pick up off the table.



WLID125
Serving Spoon
13"



WLID126
Slotted Serving Spoon
13"



WLID012
Serving Spoon
10"



WLID015
Serving Spoon
10"



WLID029
Ladle
13"



WLID014
Meat Fork
10"



WLID022
Pastry Server
10"



WLID7280
Serving
Tongs
12"



WLID7275
Serving
Tongs
9"



WLID7253
Salad
Tongs
9"



WLID7223
Ice
Tongs
6"



WLID7225
Serving
Tongs
6"



WLWL01B
NSF Curved Handle
Serving Spoon
11 3/8"



WL74149B
NSF Bacon
Tongs
9"



Ultra

Durability and style

Made of durable 18/10 stainless steel, Walco Ultra serving utensils feature a classic rim design with long handles and a polished mirror finish. Manufactured to hotel weight standards, Ultra will withstand the rigors of foodservice.



WLUL125
Serving Spoon
13 1/4"



WLUL126
Slotted Serving Spoon
13 1/4"



WLUL012
Serving Spoon
10 1/2"



WLUL015
Serving Spoon
9 1/2"



WL9628
Pierced Serving Spoon
8 1/4"



WLUL029
Ladle
13 1/4"



WLUL011
Ladle
11 1/2"



WL9621
Ladle
6 5/8"



WL9617
Cold Meat Fork
8 1/2"



WLUL027
Pastry Server
10 1/4"



WLUL022
Pie Server
9 1/2"



WLUL7253
Serving Tongs
8 1/4"



WLUL7225
Small Serving Tongs
8"



WLUL7223
Ice Tongs
6"





Mogogo Buffet Solutions

When versatile functionality meets high design, Mogogo Buffet Solutions can deliver an exceptional line of products which adapt to any venue or occasion. With a vast collection of tables, carts and accessories, the Mogogo collections are designed to create endless configurations from the same structural components. When you think of F&B furniture, think Mogogo - where beautiful, functional products blend seamlessly in any interior, while elevating design standards for your guests.



MORE FROM MOGOGO

For more information, scan the code to view the Mogogo digital catalog.



EXPRESS YOU



OR SHELF





- 
 LINENLESS
- 
 MODULAR
- 
 MOBILE
- 
 SUSTAINABLE
- 
 ADD ONS



Modular
SYSTEM

MODULAR COLLECTION

Mogogo's flagship collection, The Modular System, allows you to use our generic components in various ways to create endless configurations. The Modular System holds the Classic and Creative Ranges, and a large variety of matching add-ons. Our Classic Range consists of buffet tables and shelves, functioning as building blocks to the Mogogo System. Our Creative Range comes with a curved slim look, offering unique features based on our vast experience in large foodservice operations.



CliX
TABLES

CLIX COLLECTION

CliX is both highly functional and stylish, with the intention to make the lives of our customers a little bit easier. CliX is inspired by the existing strengths of Mogogo's exploring efficiency and storage, from these two function defining parameters came our patent pending quick-lock mechanism. One click to attach and one twist to detach, CliX delivers a product that is easy to assemble and store. Available in three different finishes



Canvas
SHELVING SYSTEM

CANVAS COLLECTION

The Canvas Collection is a modular shelving system, acting as a blank page allowing professionals to accomplish their creative vision. It is ideal as a back bar or for showcasing food and beverages and related products. It combines function with uncluttered aesthetics to create this versatile range of shelving, taking into consideration the challenging requirements of foodservice.

☆☆☆☆ Buffet Solutions



PoLo
TABLES

POLO COLLECTION

The PoLo Tables are lightweight and extremely versatile, born from our unique Modular System. Available in Round, Square, or Oval Tabletop shapes, it offers a wide variety of combinations. This approach allows for the same coffee table to be effortlessly transformed into a bistro or bar table and then into a champagne or dessert station. It provides you with flexibility while also retaining simplicity and style.



Roll'n
SERVICE CARTS

ROLL'N COLLECTION

The Roll'n Service Cart collection starts with core elements. It's an elegant and functional cart with heavy-duty silent casters, and a slick genuine leather covered handle to ride with style. It easily drives from back of the house to the front of the house and anywhere you wish. Adding accessories can transform the Roll'n into a variety of usage, cocktail cart, dessert cart and more.



Grobit
SIDE TABLES

GRABIT COLLECTION

The Grabit collection introduces portable side tables for hospitality. These tables fit the Grab & Go serving style, designed to carry around and suitable for a variety of uses in many settings and scenarios. The unique design includes a genuine leather handle for effortless carrying, and the thin metal base easily slides under chairs. The beautiful and durable BHP top come in a variety of finishes - Nero Marquina Marble, Grey Slate and Bengali Mango Wood.



Cantine
DISPLAY CART

CANTINE COLLECTION

Mogogo's cover version of the archetype iconic market cart. Those carts have existed for centuries for goods transportation and for merchandise displaying at markets around the world. Mogogo revives this concept, by updating the design and materials while respecting the past.



Mogogo's flagship collection, The Modular System, allows you to use the generic components in various ways to create endless configurations. The Modular System holds the Classic and Creative Ranges, and a large variety of matching add-ons. The Classic Range consists of buffet tables and shelves, functioning as building blocks to the Mogogo System. The Creative Range comes with a curved slim look, offering unique features based on our vast experience in large foodservice operations.



Pro Bar
MGMLC05GSXW
L 71" W 29 1/2" H 47 1/2"



Back Bar
MGMLC01GSXW
L 71" W 29 1/2" H 60 1/2"



Large Pro Unit
MGMLA05GSXW
L 71" W 29 1/2" H 35"



Classic Plus
MGMLB13GSXW
L 71" W 29 1/2" H 47 1/2"



HEAT TABLE MGCMLD06WSXW
(shown with optional Golden-Brown quick covers)



PRO COOKING INDUCTION MGCMLD01GSXW
(shown with optional Silver Grey quick covers)



Pro Cooking Induction
MGCMLD01GSXW
L 71" W 29 1/2" H 35"



Salad-Bar Unit
MGCMLE03GSXW
L 71" W 29 1/2" H 35"



Triple Warming Unit
MGCMLD07GSXW
L 71" W 29 1/2" H 35"



Heat Table
MGCMLD06GSXW
L 71" W 29 1/2" H 35"

TOP

- M Nero Marquina Marble BHP
- G Grey Slate
- W Bengali Mango Wood BHP

SEGMENT

- S Brushed Stainless Steel
- B Brushed Brass

BASE

- F Adjustable Legs
- W Casters



BAZAAR ACTION STATION MGCMLA03GSWW
(shown with optional Silver-Grey quick covers)



Back Bar Station
MGCMLC01WSXW
L 71" W 29 1/2" H 60 1/2"
(shown with optional quick covers)

Pro Bar Station
MGCMLC05WSXW
L 71" W 40" H 47 1/2"
(shown with optional quick covers)



Bazar Action Station
MGCMLA03GSWW
L 130" W 29 1/2" H 96"



Classic Canopy
Cooling Station
MGCMLA04WBWF
L 130" W 33" H 95 1/2"

TOP

- M** Nero Marquina Marble BHP
- G** Grey Slate
- W** Bengali Mango Wood BHP

SEGMENT

- S** Brushed Stainless Steel
- B** Brushed Brass

TEXTILE

- W** Blue & White Stripes
- B** Black

BASE

- F** Adjustable Legs
- W** Casters



STREAMLINE ARCH INDUCTION STATION MGCMLD05MSXW
(shown with optional Charcoal-Black quick covers and the Blackboard Collection)

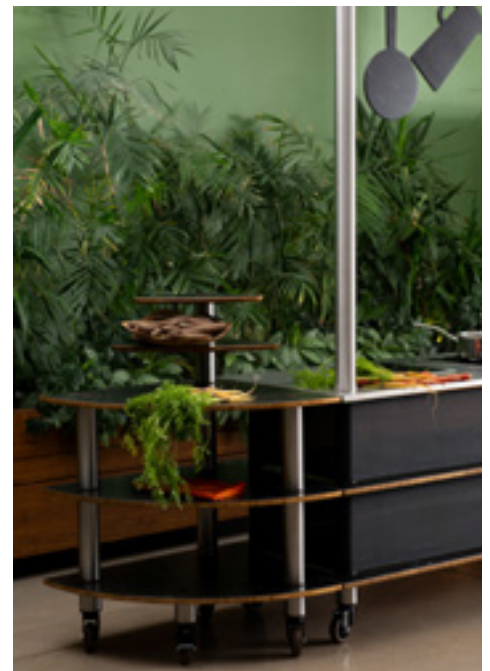



Rounded Warming Induction Market Station
MGCMLD03GBWW
L 130" W 59" H 96"
(shown with optional quick covers)



Market Square
MGCLB07WBF
L 130" W 71" H 107"

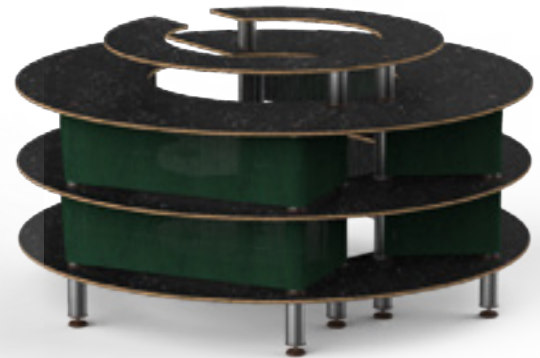

Round Market
MGMSB01MSXF
L 82" W 81 1/2" H 41"
(shown with optional quick covers)



Double Heat Buffet Table
MGCMLD04WSXW
L 171 1/2" W 29 1/2" H 35"
(shown with optional quick covers)

TOP

- M Nero Marquina Marble BHP
- G Grey Slate
- W Bengali Mango Wood BHP

SEGMENT

- S Brushed Stainless Steel
- B Brushed Brass

TEXTILE

- W Blue & White Stripes
- B Black

BASE

- F Adjustable Legs
- W Casters



OPEN C SERVING STATION MGCMSA01WBXF



Open C Serving Station
MGCMSA01WSXF
L 134 1/2" W 84 1/2" H 41 1/2"
(shown with optional quick covers)



Classic Curved Buffet Station
MGCMLB02MBXW
L 130" W 29 1/2" H 47 1/2"
(shown with optional quick covers)



Bread And Pastry Station
MGCLB04WSXF
L 130" W 29 1/2" H 60 1/2"
(shown with optional quick covers)

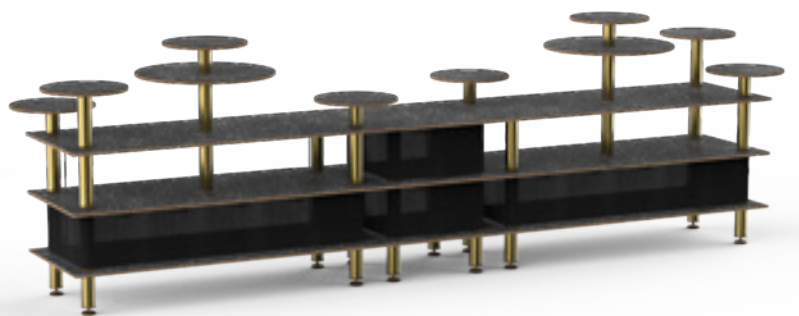

Multi Height Display Station
MGCLB08MBXW
L 180 1/2" W 38" H 54"
(shown with optional quick covers)

TOP

- M** Nero Marquina Marble BHP
- G** Grey Slate
- W** Bengali Mango Wood BHP

SEGMENT

- S** Brushed Stainless Steel
- B** Brushed Brass

BASE

- F** Adjustable Legs
- W** Casters



SMALL S BUFFET MGCMSB03GSXW
(shown with optional large oval high display shelf and small oval low display shelf)



Medium S Buffet
MGCMSB02GSXF L 141 1/2" W 124" H 35"



Small S Buffet
MGCMSB03GSXW L 141" W 76" H 35"



Pro Salsa Bar Station
MGCMLA02MSXW L 130" W 29 1/2" H 96"
(shown with optional quick covers)



Self Service Chilled Salad Station
MGCMLB03GSXW
L 100 1/2" W 100 1/2" H 94"

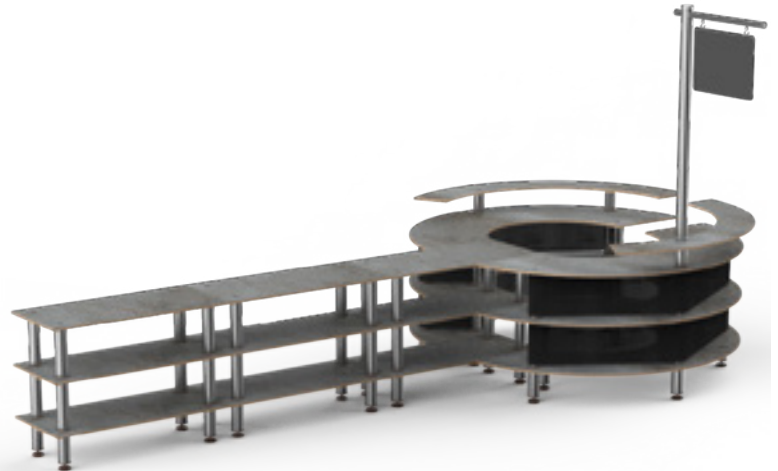

Creative DIY Station
MGCMSA02GSXF
L 205" W 98" H 101"
(shown with optional quick covers)



Mixology Bar Station
MGCMLC07GSBW L 125 1/2" W 41 1/2" H 96"
(shown with optional quick covers)



Large Arch Induction Station
MGCMLD02WBXW L 130" W 29 1/2" H 96"



Cooling Corner Station
MGCMLB01MSXW L 100 1/2" W 100 1/2" H 47 1/2"



Double Bar Station
MGCMLC11WBXW L 142" W 34 1/2" H 71"

TOP

- M Nero Marquina Marble BHP
- G Grey Slate
- W Bengali Mango Wood BHP

SEGMENT

- S Brushed Stainless Steel
- B Brushed Brass

BASE

- F Adjustable Legs
- W Casters



CLASSIC CANOPY UNIT MGCMLB10GSWW



CLASSIC SMALL UNIT MGCMLX03GSXF

Creative Range



Creative Curved Unit
MGCMSX01GSXW
L 81 1/2" W 41" H 35"



Creative Extension Unit
MGCMSX02GSXW
L 47" W 21" H 35"

Classic Range



Classic Large Unit
MGCMLX01GSXW
L 71" W 29 1/2" H 35"



Classic Medium Unit
MGCMLX02GSXW
L 47" W 29 1/2" H 35"



Classic Small Unit
MGCMLX03GSXW
L 29 1/2" W 29 1/2" H 35"



Classic Corner Unit
MGCMLX04GSXW
L 29 1/2" W 29 1/2" H 35"



Creative Range Shelves



Curved Outer Shelf
MGCIAF01GSXX
L 76" W 27 1/2" H 6 1/2"



Curved Inner Shelf
MGCIAF02GSXX
L 53" W 26 1/2" H 6 1/2"



Extension Shelf
MGCIAF03GSXX
L 47" W 10" H 6 1/2"

Classic Range Shelves



Large Shelf
MGCIAF04GSXX
L 71" W 9 1/2" H 12 1/2"



Large Low Shelf
MGCIAF05GSXX
L 71" W 9 1/2" H 6 1/2"



Large Wide Bar Shelf
MGCIAF06GSXX
L 71" W 14 1/2" H 12 1/2"



Medium Shelf
MGCIAF07GSXX
L 47" W 9 1/2" H 12 1/2"



Medium Low Shelf
MGCIAF08GSXX
L 47" W 9 1/2" H 6 1/2"



Mid-Hole Display Unit
MGCMLB09GSXF
L 71" W 29 1/2" H 35"



Standard Large Unit
MGCMDX01GSXF
L 71" W 29 1/2" H 35"



Standard Medium Unit
MGCMDX02GSXF
L 47" W 29 1/2" H 35"



Standard Small Unit
MGCMDX03GSXF
L 29 1/2" W 29 1/2" H 35"

TOP

M Nero Marquina Marble BHP **G** Grey Slate **W** Bengali Mango Wood BHP

SEGMENT

S Brushed Stainless Steel **B** Brushed Brass

BASE

F Adjustable Legs **W** Casters



Ice Bin

Keep it cool and fresh

The Mogogo Ice Bin is your go-to solution for keeping salads, seafood, beverages, and more chilled to perfection. The versatile, insulated bin features a built-in drain for easy maintenance and freshness. Designed with removable side trays, it offers universal functionality and the option to add gastronomic inserts, making it adaptable for a variety of setups. Ideal for caterers and events, The Mogogo ice bin can drop into existing Modular units or sit on top of the table for quick access. Elevate any presentation while ensuring food & beverage stay crisp and cool for hours.

New Rounded Design

Large Oval Ice Bin
MGSADDPL0901
L 60" W 25" H 9"



Drop-in Ready

Stainless Steel Tabletop For
Modular Large Oval Ice Bin
MGSSTPSS1201



Cold Buffet Service

Side Trays for Large Ice Bin **NEW**
MGSTRYBP0101
(2 Trays)
Pans not included

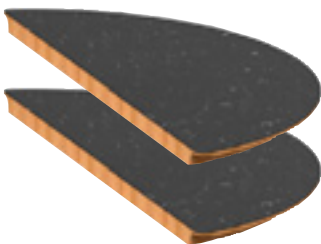



Self Service Breath Guards

Designed for safety

Create an inviting, yet safe food service display with Mogogo's breath guards. Designed specifically for safety while ensuring function, quality and aesthetics, these breath guards are available as attachments to Mogogo's existing modular carts which include self-service and high profile. The self-serve guards are sized to protect the food while the high profile guards are intended for manned stations to shield both the staff and food. In harmony with high quality standards, these acrylic guards provide an ideal solution for the food & beverage industry.



Modular Self Service
Breath Guard
Brushed Brass
MGCIAN03XBXX
L 71" H 24 1/2" w/ 14" Gap



Modular Self Service
Breath Guard
Brushed Brass
MGCIAN01XBXX
L 71" H 18 1/2" w/ 8 1/2" Gap



Modular Self Service
Breath Guard
Brushed Brass
MGCIAN04XBXX
L 47" H 24 1/2" w/ 14" Gap



Modular Self Service
Breath Guard
Brushed Brass
MGCIAN02XBXX
L 47" H 18 1/2" w/ 8 1/2" Gap



Modular Self Service
Breath Guard
Stainless Steel
MGCIAN03XSXX
L 71" H 24 1/2" w/ 14" Gap



Modular Self Service
Breath Guard
Stainless Steel
MGCIAN01XSXX
L 71" H 18 1/2" w/ 8 1/2" Gap



Modular Self Service
Breath Guard
Stainless Steel
MGCIAN04XSXX
L 47" H 24 1/2" w/ 14" Gap



Modular Self Service
Breath Guard
Stainless Steel
MGCIAN02XSXX
L 47" H 18 1/2" w/ 8 1/2" Gap



High Profile Breath Guards



Modular High Profile
Full Acrylic Breath Guard
Brushed Brass
MGCIAN09XBXX
L 71" H 35 1/2"



Modular High Profile
Acrylic Breath Guard w/ Opening
Brushed Brass
MGCIAN05XBXX
L 71" H 35 1/2" w/ 6" Gap



Modular High Profile Full Acrylic
Breath Guard with End Panels
Brushed Brass
MGCIAN08XBXX
L 71" H 35 1/2" D 29 1/2"



Modular High Profile Acrylic Breath Guard
w/ Opening and End Panels
Brushed Brass
MGCIAN06XBXX
L 71" H 35 1/2" D 29 1/2" w/ 6" Gap



Modular High Profile
Full Acrylic Breath Guard
Stainless Steel
MGCIAN09XSXX
L 71" H 35 1/2"



Modular High Profile
Acrylic Breath Guard w/ Opening
Stainless Steel
MGCIAN05XSXX
L 71" H 35 1/2" w/ 6" Gap



Modular High Profile
Full Acrylic Breath Guard w/ End Panels
Stainless Steel
MGCIAN08XSXX
L 71" H 35 1/2" D 29 1/2"



Modular High Profile Acrylic Breath Guard
w/ Opening and End Panels
Stainless Steel
MGCIAN06XSXX
L 71" H 35 1/2" D 29 1/2" w/ 6" Gap



End Panels w/ Adapters for Modular
High Profile Acrylic Breath Guard
Stainless Steel
MGCIAN07XSXX
L 29 1/2" H 35 1/2"

Replacement Parts

- MGSADDPL1701** Acrylic Panel w/ Opening for Modular High Profile Breath Guard L 71" H 32"
- MGSADDPL1801** Set of Acrylic End Panels for Modular High Profile Breath Guard L 29 1/2" H 35 1/2"
- MGSADDPL1901** Acrylic Panel for Modular High Profile Breath Guard L 71" H 35 1/2"
- MGSADDSS1701** Set of Stainless Steel Adapters for Modular High Profile Breath Guard
- MGSADDSS1801** Set of Stainless Steel Adapters for End Panels for Modular High Profile Breath Guard



Standalone shield to fit any flat surface

The perfect addition to any buffet or station, Mogogo V-Shield Breath Guards can be used on most existing flat surfaces of any length, with features to turn corners and shield the ends. The brushed stainless steel black legs are equipped with magnets, notches, and anti-slip pads for additional stability and a clean gap-free appearance, while the acrylic shields are available in several sizes to accommodate your needs.

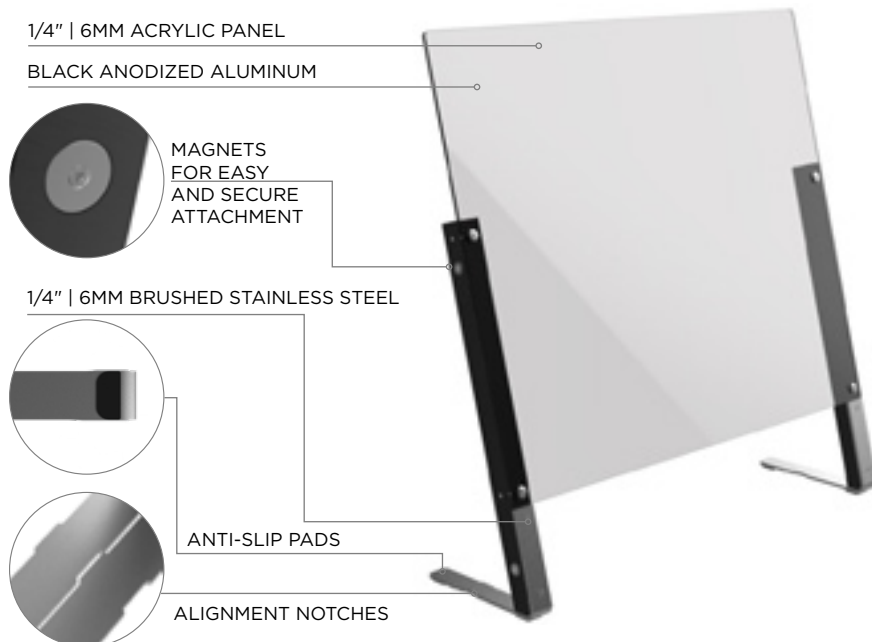

END PANELS

The V-Shield end panels are aimed to complete any guard configuration and provide a safe environment for both the guest and server.



CORNER PANELS

The V-shield corner panels are designed to create configurations that require tight corners or a gentle radius, while maintaining a tight seal.



☆☆☆☆ V-Shield Breath Guards



Wide V-Shield
MGCDV001CSAC
L 35" H 35 1/2"



Wide V-Shield w/Opening
MGCDV001CSAS
L 35" H 35 1/2" w/6" Gap



Narrow V-Shield
MGCDV002CSAC
L 20" H 35 1/2"



Narrow V-Shield w/Opening
MGCDV002CSAS
L 20" H 35 1/2" w/6" Gap



Double Wide V-Shield
MGCDV003CSAC
L 70" H 35 1/2"



Double Wide V-Shield w/Opening
MGCDV003CSAS
L 70" H 35 1/2" w/6" Gap



Double Wide V-Shield w/Opening and End Panels
MGCDV004CSAS
L 70" H 35 1/2" D 22 1/4" w/6" Gap



Extra Wide V-Shield
MGCDV005CSAC
L 90" H 35 1/2"



Extra Wide V-Shield w/Opening
MGCDV005CSAS
L 90" H 35 1/2" w/6" Gap



Extra Wide V-Shield w/Opening and End Panels
MGCDV006CSAS
L 90" H 35 1/2" D 22 1/4" w/6" Gap

Replacement Parts

- MGSVSDPG0101** Wide Acrylic Panel For V-Shield Breath Guard L 35" H 36"
- MGSVSDPG0201** Wide Acrylic Panel w/Opening For V-Shield Breath Guard L 35" H 29 1/2"
- MGSVSDPG0301** Narrow Acrylic Panel For V-Shield Breath Guard L 20" H 36"

- MGSVSDPG0401** Narrow Acrylic Panel w/ Opening For V-Shield Breath Guard L 20" H 29 1/2"
- MGSVSDSM0101** Set of Legs Brushed Stainless Steel Black Anodized Finish
- MGSVSDSM0201** Set of Acrylic Corner Panels For V-Shield Breath Guard L 10 1/2" H 35 1/2"
- MGSVSDSM0301** Set of Acrylic End Panels For V-Shield Breath Guard L 22 1/4" H 35 1/2"



H30" RECTANGLE TABLE MGCCVG01WBXX \\ H42" SQUARE TABLE MGCCZS01WBXX
(shown with optional Square BHP bottom shelves in a Bengali Mango Wood finish)



H 36" ROUND TABLE MGCCYR01GSXX

CliX is both highly functional and stylish, with the intention to make the lives of our customers a little bit easier. CliX is inspired by the existing strengths of Mogogo's exploring efficiency and storage, from these two function defining parameters came the patent pending quick-lock mechanism. One click to attach and one twist to detach, CliX delivers a product that is easy to assemble and store. Available in three different finishes



H 30" ROUND TABLE MGCCVR01WBXX \ \ MGCCVR01GBXX



BASES



30" Base
H 30"
MGCLXSS0101
Brushed Stainless Steel
MGCLXBR0101
Brushed Brass



36" Base
H 36"
MGCLXSS0201
Brushed Stainless Steel
MGCLXBR0201
Brushed Brass



42" Base
H 42"
MGCLXSS0301
Brushed Stainless Steel
MGCLXBR0301
Brushed Brass



TOPS



Square BHP Top
LW 30"
MGSCXTHG0301 Grey Slate BHP
MGSCXTHW0301 Bengali Mango Wood BHP
MGSCXTHB0301 Nero Marquina Marble BHP



Round BHP Top
D 30"
MGSCXTHG0201 Grey Slate BHP
MGSCXTHW0201 Bengali Mango Wood BHP
MGSCXTHB0201 Nero Marquina Marble BHP



Rectangle BHP Top
L 72" W 30"
MGSCXTHG0101 Grey Slate BHP
MGSCXTHW0101 Bengali Mango Wood BHP
MGSCXTHB0101 Nero Marquina Marble BHP



SHELVES



Square BHP Bottom Shelf
LW 18 1/2"
MGSCXBHG0201 Grey Slate BHP
MGSCXBBW0201 Bengali Mango Wood BHP
MGSCXBB0201 Nero Marquina Marble BHP



Round BHP Bottom Shelf
D 18 1/2"
MGSCXBHG0101 Grey Slate BHP
MGSCXBBW0101 Bengali Mango Wood BHP
MGSCXBB0101 Nero Marquina Marble BHP

TOP

- M** Nero Marquina Marble BHP
- G** Grey Slate
- W** Bengali Mango Wood BHP

SEGMENT

- S** Brushed Stainless Steel
- B** Brushed Brass



SQUARE BISTRO TABLE MGCPRS01WBXX \\ OVAL COFFEE TABLE MGCPFV01WBXX

The PoLo Tables are lightweight and extremely versatile, born from the unique Modular System. Available in round, square, or oval tabletop shapes, it offers a wide variety of combinations. This approach allows for the same coffee table to be effortlessly transformed into a bistro or bar table and then into a champagne or dessert station. It provides you with flexibility while also retaining simplicity and style.



ROUND BAR TABLE MGCPBR01MSXX
SQUARE BAR TABLE + SHELF MGCPBS02GSXX



SQUARE DISPLAY TABLE MGCPPS01



Oval Coffee Table
MGCPFV01WSXX
L 42 1/2" W 30" H 18"



Round Bistro Table
MGCPRR01MSXX
D 30" H 29"



Round Bar Table
MGCPBR01GSXX
D 30" H 42"



Round Bar Table + Shelf
MGCPBR02WBXX
D 30" H 42 1/2"



Round Display Table
MGCPPR01MBXX
D 30" H 55"

TOP

- M Nero Marquina Marble BHP
- G Grey Slate
- W Bengali Mango Wood BHP

SEGMENT

- S Brushed Stainless Steel
- B Brushed Brass



The Roll'n Service Cart collection starts with core elements. It's an elegant and functional cart with heavy-duty silent casters, and a slick genuine leather covered handle to ride with style. It easily drives from back of the house to the front of the house and anywhere you wish. Adding accessories can transform the Roll'n into a variety of usage, cocktail cart, dessert cart and more.



Service Cart w/Leather Handle
And Heavy Duty Bumper
MGCRNX11MBXX
L 42 1/2" W 24" H 36 1/2"



Top Border Cart w/Leather Handle
And Heavy Duty Bumper
MGCRNX08GBXX
L 42 1/2" W 24" H 36 1/2"
(shown w/optional
Jungle-Green quick covers)



Mixology Cart w/Leather Handle
And Heavy Duty Bumper
MGCRNX13WSXX
L 42 1/2" W 24" H 36 1/2"
(shown w/optional
Golden-brown quick covers)



White Marble Service Cart
w/Leather Handle
and Heavy Duty Bumper
MGCRNX11CSXX
L 42 1/2" W 24" H 36 1/2"

TOP

- M** Nero Marquina Marble BHP
- G** Grey Slate
- W** Bengali Mango Wood BHP
- C** White Marble Carrara BHP

SEGMENT

- S** Brushed Stainless Steel
- B** Brushed Brass



Service Cart w/Stainless Steel Handle And Heavy Duty Bumper*
MGCRNX12GSXX
L 42 1/2" W 24" H 36 1/2"

Top Border Cart w/Stainless Steel Handle And Heavy Duty Bumper
MGCRNX18MSXX
L 42 1/2" W 24" H 36 1/2"
(shown w/optional Jungle-Green quick covers)

Mixology Cart w/Stainless Steel Handle And Heavy Duty Bumper
MGCRNX19CSXX
L 42 1/2" W 24" H 36 1/2"

Cheese Plate & Wine Cart w/Stainless Steel Handle And Heavy Duty Bumper
MGCRNX20WSXX
L 42 1/2" W 24" H 36 1/2"

TOP

- M** Nero Marquina Marble BHP
- G** Grey Slate
- W** Bengali Mango Wood BHP
- C** White Marble Carrara BHP

SEGMENT

- S** Brushed Stainless Steel
- B** Brushed Brass

*Brass Finish is not available with stainless steel handle models



Service Cart
MGCRNX01MSXX
L 41 1/2" W 21" H 36 1/2"



Top Border Cart
MGCRNX02CBXX
L 41 1/2" W 21" H 36 1/2"



Cheese Plate and Wine Cart
MGCRNX04WBXX
L 41 1/2" W 21" H 40 1/2"



Mixology Cart
MGCRNX03GSXX
L 41 1/2" W 21" H 40 1/2"

TOP

- M** Nero Marquina Marble BHP
- G** Grey Slate
- W** Bengali Mango Wood BHP
- C** White Marble Carrara BHP

SEGMENT

- S** Brushed Stainless Steel
- B** Brushed Brass



CHEESE PLATE AND WINE CART MGCNXX04MSXX
(shown with optional Charcoal-Black quick cover)



SERVICE CART ADD-ONS



Border
L 31 1/2" W 17" H 2" Fits Service Cart
MGSSCMS0401 Brushed Stainless Steel
MGSSCMBR0101 Brushed Brass



Wine Glass Holder
L 21" W 4" H 2" Holds up to 6 wine glasses
MGSSCMS0501
Brushed Stainless Steel



Leather Towel Hanger
MGSSCMSL0101
Brushed Stainless Steel
MGSSCMSL0201 Brushed Brass



Cutting Board
MGSSCMBM0201
L 19" W 8" H 3/4"
Fits Border



Cheese Tray
MGSSCMBM0501
L 19" W 12" H 7"
Fits Border



Ice Bucket
MGSSCMS0601
D 6" H 6" Fits Border
Brushed Stainless Steel

ROLL'N EXTENSION

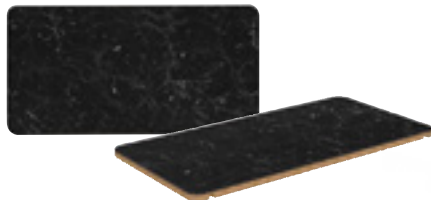

Roll'n Mini Buffet Extension
MGSAADHB0301
Marble Black L 15" W 27 1/2"
MGSAADHG0301
Grey Slate L 15" W 27 1/2"
MGSAADHW0301
Mango Wood L 15" W 27 1/2"





BUSSING STATION MGCCAN14NSXW

The Canvas Collection is a modular shelving system, acting as a blank page allowing professionals to accomplish their creative vision. It is ideal as a back bar or for showcasing food and beverages and related products. It combines function with uncluttered aesthetics to create this versatile range of shelving, taking into consideration the challenging requirements of foodservice.



Two Shelf Unit
L 48 1/2" W 18" H 73 1/2"

- **N | CASTERS MGCCAN17NSXW**
- N | LEGS MGCCAN17NSXF
- D | CASTERS MGCCAN17DCXW
- D | LEGS MGCCAN17DCXF



Three Shelf Unit
L 48 1/2" W 18" H 73 1/2"

- **D | CASTERS MGCCAN14DCXW**
- N | CASTERS MGCCAN14NSXW
- N | LEGS MGCCAN14NSXF
- D | LEGS MGCCAN14DCXF



Four Shelf Unit
L 48 1/2" W 18" H 73 1/2"

- **D | LEGS MGCCAN18DCXF**
- N | CASTERS MGCCAN18NSXW
- N | LEGS MGCCAN18NSXF
- D | CASTERS MGCCAN18DCXW



Five Shelf Unit
L 48 1/2" W 18" H 73 1/2"

- **N | LEGS MGCCAN09NSXF**
- D | CASTERS MGCCAN09DCXW
- D | LEGS MGCCAN09DCXF



Dessert Station
L 48 1/2" W 18" H 73 1/2"

- **N | CASTERS MGCCAN15NSXW**
- N | LEGS MGCCAN15NSXF
- D | CASTERS MGCCAN15DCXW
- D | LEGS MGCCAN15DCXF



Room Divider
L 48 1/2" W 18" H 73 1/2"

- **D | LEGS MGCCAN08DCXF**
- N | CASTERS MGCCAN08NSXW
- N | LEGS MGCCAN08NSXF
- D | CASTERS MGCCAN08DCXW

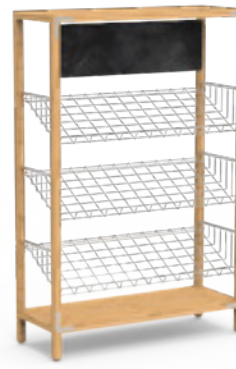

Angled Shelf Signage Unit
L 48 1/2" W 18" H 73 1/2"

- **N | LEGS MGCCAN16NSXF**
- D | CASTERS MGCCAN16DCXW
- D | LEGS MGCCAN16DCXF



Coat Rack
L 48 1/2" W 18" H 73 1/2"

- **D | LEGS MGCCAN11DCXF**
- N | CASTERS MGCCAN11NSXW
- N | LEGS MGCCAN11NSXF
- D | CASTERS MGCCAN11DCXW

● N=Natural ● D=Dark Lux

☆☆☆☆ Canvas Shelving System



BACK BAR MGCCAN05DCXW
*Shown with optional Jungle Green Screen - MGSCANPV0101



Back Bar Unit
L 141 1/2" W 18" H 73 1/2"

- **NATURAL | CASTERS** MGCCAN05NSXW
- NATURAL | LEGS MGCCAN05NSXF
- DARK-LUX | CASTERS MGCCAN05DCXW
- DARK-LUX | LEGS MGCCAN05DCXF



Center Stage Display
L 84 1/2" W 84 1/2" H 73 1/2"

- **NATURAL | CASTERS** MGCCAN19NSXW
- NATURAL | LEGS MGCCAN19NSXF
- DARK-LUX | CASTERS MGCCAN19DCXW
- **DARK-LUX | LEGS** MGCCAN19DCXF



CENTER STAGE DISPLAY MGCCAN19NSXW



Express your shelf

The Canvas Collection is an innovative shelving system for the hospitality sector, acting as a blank page allowing professionals to accomplish their creative vision. The collection is ideal as a back bar or for showcasing food and beverages and related products. It combines function with uncluttered aesthetics to create this versatile range of shelving, taking into consideration the unique and challenging requirements of foodservice.

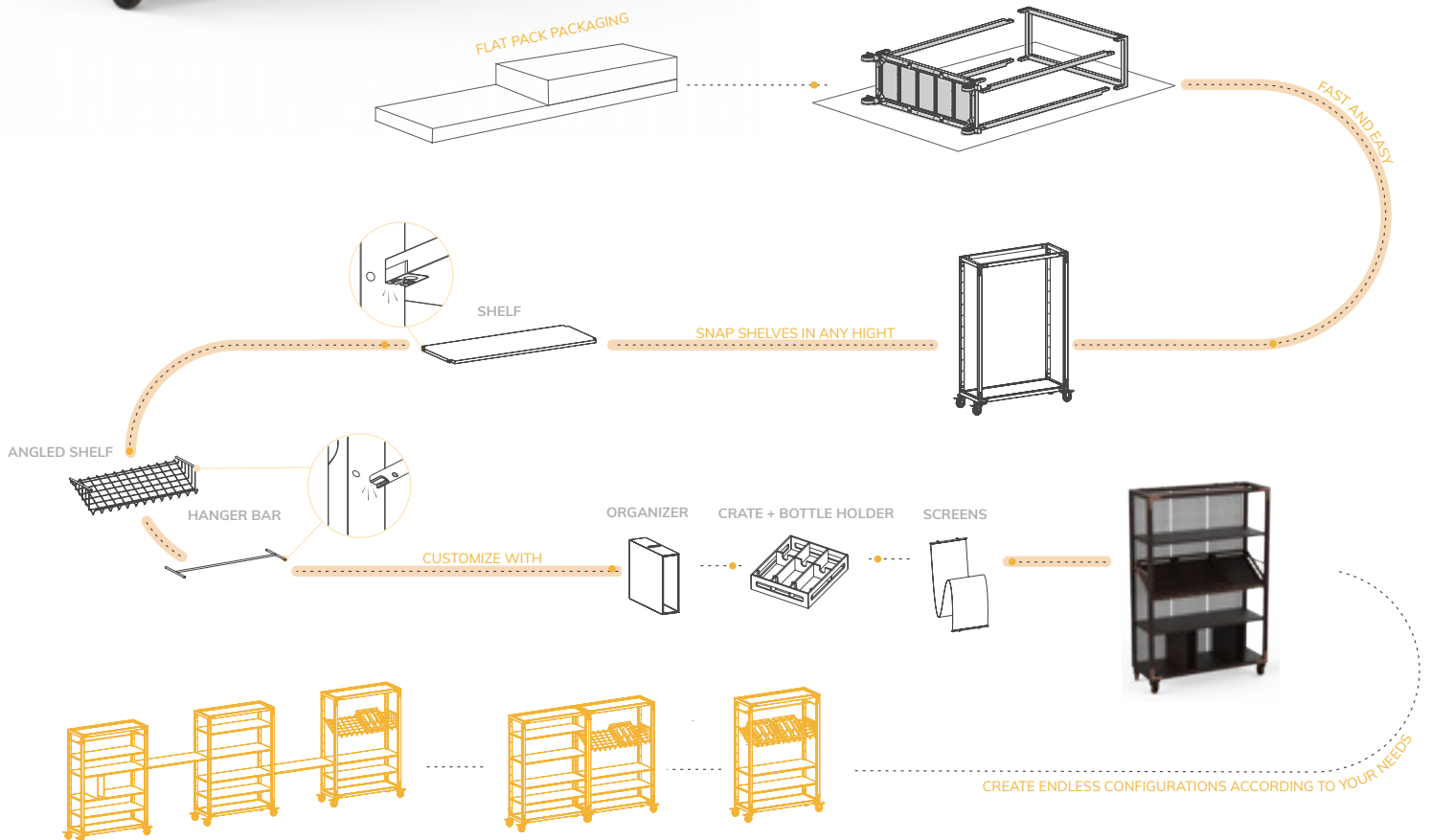

BUILD YOUR OWN BASE AND FIXTURES - NATURAL

Natural horizontal bamboo | sandblasted stainless steel



Empty Unit With Casters
MGCCAN13NSXW
L 48 1/2" W 18" H 73 1/2"



Angled Shelf
MGSCANSS0301
Can fit up to 3 crates



Crate
MGSCANBM0301
With or without bottle holder

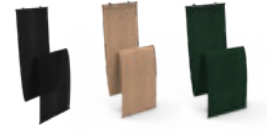

Screens
Charcoal Black | **MGSCANPV0101**
Golden Brown | **MGSCANPV0201**
Jungle Green | **MGSCANGP0101**
Set of 5



Top Frame Shelf
MGSCANBM0601



Shelf Retaining Bar
MGSCANSS0401



Bottle Holder
MGSCANBM0401
Fits crate



Corner Shelf Connectors
MGSCANBM1101
To connect two units in 90° | Set of 2



Shelf
MGSCANBM0201



Hanger Bar
MGSCANSS0101



Organizer
MGSCANBM0501



Unit Connectors
MGSCANBM0901
To connect two units | Set of 2



Shelf with Border
MGSCANBM0701



Top Frame Hanger Bar
MGSCANSS0201
For top unit



Sign
MGSCANSM0901
Comes with 2 hooks



Bumpers
MGSCANSM0801
set of 4



Empty unit with Casters
MGCCAN13DCXW
L 48 1/2" W 18" H 73 1/2"



Angled Shelf
MGSCANSC0301
Can fit up to 3 crates

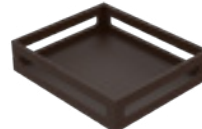

Crate
MGSCANDB0301
With or without bottle holder



Screens
Charcoal Black | **MGSCANPV0101**
Golden Brown | **MGSCANPV0201**
Jungle Green | **MGSCANGP0101**
Set of 5



Top Frame Shelf
MGSCANDB0601



Shelf Retaining Bar
MGSCANSC0401



Bottle Holder
MGSCANDB0301
Fits Crate



Corner Shelf Connectors
MGSCANDB1101
To connect two units in 90° | set of 2



Shelf
MGSCANDB0201



Hanger Bar
MGSCANSC0101



Organizer
MGSCANDB0501



Unit Connectors
MGSCANDB0901
To connect two units | set of 2



Shelf With Border
MGSCANDB0701



Top Frame Hanger Bar
MGSCANSC0201
For top unit



Sign
MGSCANSM0901
Comes with 2 hooks



Bumpers
MGSCANSM0801
Set of 4

BUILD YOUR OWN BASE AND FIXTURES - DARK-LUX

Dark brown stained bamboo | Sandblasted Copper plated stainless steel





Grab & go

The Grabit collection introduces portable side tables for hospitality. These tables fit the grab & go serving style, designed to carry around and suitable for a variety of uses in many settings and scenarios. The unique design includes a genuine leather handle for effortless carrying, and the thin metal base easily slides under chairs. The beautiful and durable BHP top come in a variety of finishes - Nero Marquina Marble, Grey Slate and Bengali Mango Wood.

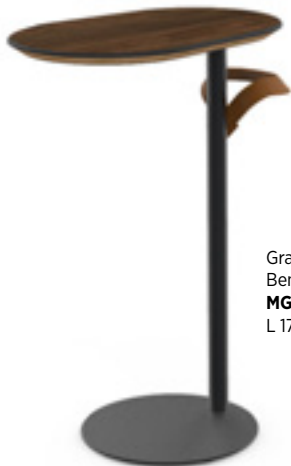

Grabit Table
Bengali Mango Wood
MGCGRB01WPXX
L 17 3/4" W 13" H 25 1/2"



Grabit Table
Nero Marquina Marble Top
MGCGRB01MPXX
L 17 3/4" W 13" H 25 1/2"



Grabit Table
Grey Slate Top
MGCGRB01GPXX
L 17 3/4" W 13" H 25 1/2"



Mogogo's cover version of the archetype iconic market cart

These carts have existed for centuries for goods transportation and for merchandise displaying at markets around the world. Mogogo revives this concept, by updating the design and materials while respecting the past. Bent bamboo beams are the core of the Cantine Cart, giving the construction strength in a streamlined style. The lightweight bamboo structure is durable, and with additional decorative metal elements it creates a fine tension between a traditional look and advanced design.

☆☆☆☆ Cantine Display Cart



Cantine Cart
w/Shelf and Sign
L 80 1/2" W 30" H 71"
Dark w/Copper Wheels
MGCCNT03DPXX
Dark w/Black Wheels
MGCCNT03DSXX



Cantine Cart
w/Shelves
L 80 1/2" W 30" H 71"
Dark w/Black Wheels
MGCCNT01DSXX
Dark w/Copper Wheels
MGCCNT01DPXX



Cantine Cart
w/Shelf Crates and Sign
L 80 1/2" W 30" H 71"
Dark w/Black Wheels
MGCCNT05DSXX
Dark w/Copper Wheels
MGCCNT05DPXX



Cantine Cart
w/Shelves and Crates
L 80 1/2" W 30" H 71"
Dark w/Copper Wheels
MGCCNT02DPXX
Dark w/Black Wheels
MGCCNT02DSXX



Cantine Cart
L 80 1/2" W 30" H 36"
Dark w/Black Wheels
MGCCNT04DSXX
Dark w/Copper Wheels
MGCCNT04DPXX





Customize your modular stations by choosing from the different colors and finishes available.











Simply choose your preferred design combination by inserting the corresponding letter to its designated space as demonstrated below.

STEELITE PREFIX **MG**

+

ITEM CODE **C#####**

+

TOP	SEGMENT	TEXTILE	BASE
			
			
M Nero Marquina Marble BHP	S Brushed Stainless Steel	W Blue & White Stripes	F Adjustable Legs
			
G Grey Slate BHP	B Brushed Brass	B Black	W Casters
			
W Bengali Mango Wood BHP			

Example:
MGCMLB10**GBWF**

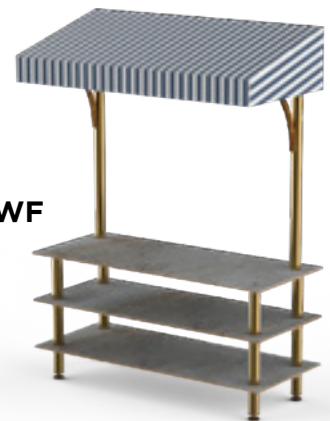

A modern foodservice furniture brand born from a passion for style and gastronomy. A perfect balance of luxury and function.



For more information, scan the code to view the Mogogo digital catalog.



Quick Cover Reference Guide

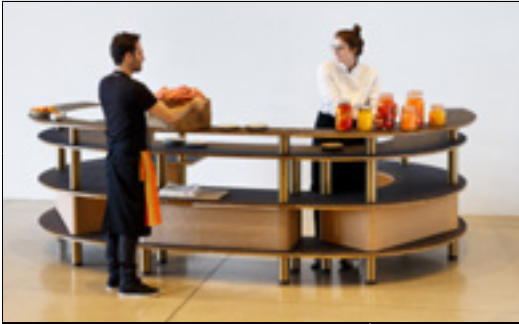

Easily cover up parts of your buffet stations with our original quick covers, both durable and easy to clean

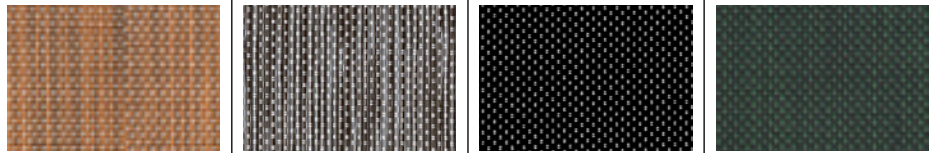
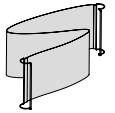

Fits Unit		Amount	Golden-Brown	Silver-Grey	Charcoal-Black	Jungle-Green
MODULAR COLLECTION						
	Classic Large Unit		MGSQCOPV0301	MGSQCOPV0401	MGSQCOPV1601	MGSQCOGP0201
	Classic Medium Unit		MGSQCOPV0501	MGSQCOPV0601	MGSQCOPV1701	MGSQCOGP0301
	Classic Small Unit		MGSQCOPV0701	MGSQCOPV0801	MGSQCOPV1801	MGSQCOGP0401
	Classic Corner Unit		MGSQCOPV2401	MGSQCOPV2501	MGSQCOPV2601	MGSQCOGP1101
	Creative Curved Unit		MGSQCOPV0901	MGSQCOPV1001	MGSQCOPV1901	MGSQCOGP0501
	Creative Extension Unit		MGSQCOPV1101	MGSQCOPV1201	MGSQCOPV2001	MGSQCOGP0601
	Classic Large Shelf		MGSQCOPV0101	MGSQCOPV0201	MGSQCOPV1501	MGSQCOGP0101
MODULAR 360° QUICK COVERS						
	Classic Large Unit		MGSQCOPV3401	MGSQCOPV3301	MGSQCOPV3201	MGSQCOGP0801
ROLL'N SERVICE CART QUICK COVERS						
	Quick Cover Service Cart		MGSQCOPV1301	MGSQCOPV1401	MGSQCOPV2101	MGSQCOGP0701
	Storage Quick Cover Service Cart		MGSQCOPV2902	MGSQCOPV3602	MGSQCOPV3702	MGSQCOGP1202





Care & Use Guide

Seventy percent of product damage/loss occurs at the dishwasher table. To avoid such damage, ensure that the dishwasher table has sufficient space to store dirty items and avoid overloading trays or trolleys. All items should be separated into type prior to washing. All washing equipment chemicals should be maintained and checked regularly. Check stock often; storage facilities should allow for stock rotation to prevent overuse.



Axis Buffet Collection

WOOD TILES AND BOXES

To best maintain product finish and condition:

- Do not place near an open flame or grille.
- Products should be stored in a dry location at room temperature.
- Do not store near heat sources or in humid places.
- **This product should not be used in the dishwasher, oven, microwave or freezer.**
- Clean with a soft damp cloth or wash with hot soapy water, do not soak in water or wash with harsh detergents.
- Sanitize using an antibacterial spray or food safe liquid sanitizer.
- Dry promptly after cleaning, ensure products are dry before stacking.
- In order to maintain product finish and condition, apply a light coat of mineral oil with a clean dry cloth, to prevent wood from drying and cracking.
- Do not leave in direct sunlight for long periods of time.

METAL RISERS

- Clean using a soft cloth sprinkled with a few drops of dishwashing liquid to wipe surface cleans. Wipe off soapy residue with a damp cloth.
- Do not use steel pads, wire brushes or scrapers. Do not use powders, or cleaners that contain chlorides, bromides or iodides.



Fusion Buffet System

TEAK WOOD FINISH

- Not dishwasher safe.
- Use a soft cloth with water to wipe down surface.
- Do not use any chemical products or abrasives.

TEFLON AND STAINLESS-STEEL COATING

- Dishwasher safe.
- Clean in dishwasher or use a soft cloth sprinkled with a few drops of dishwashing liquid to wipe Teflon surface cleans. Wipe off soapy residue with a damp cloth.
- A stainless-steel cleaner can be used to polish stainless steel risers.

TILE INSERTS - RESIN, TEAK WOOD, AND GLASS

- All dishwasher safe, except for wood tiles. Never put wood in the dishwasher.
- Teak wood - wipe down with a soft damp cloth and few drops of dishwashing liquid. Wipe off residue with a soft cloth.
- Resin and Glass - dishwasher safe.

Creations Wood

To best maintain product finish and condition:

- Do not place near an open flame or grille.
- Products should be stored in a dry location at room temperature.
- Do not store near heat sources or in humid places.
- **This product should not be used in the dishwasher, oven, microwave or freezer.**
- Clean with a soft damp cloth or wash with hot soapy water, do not soak in water or wash with harsh detergents.

- Sanitize using an antibacterial spray or food safe liquid sanitizer.
- Dry promptly after cleaning, ensure products are dry before stacking.
- In order to maintain product finish and condition, apply a light coat of mineral oil with a clean dry cloth, to prevent wood from drying and cracking.
- Do not leave in direct sunlight for long periods of time.

China

- Should be washed within 45 minutes of removal from the table and pre-rinsed
- Avoid contact between china, dinnerware and metals
- Abrasive cleaning aids should not be used, i.e. scouring pads, steel wool, etc.
- Minimize handling to reduce glaze abrasion
- Do not stack more than 15" high

- Do not slide items across each other to reduce abrasions
- Be sure to rotate your stock to prevent uneven wear
- Only stack product that are designated stackable

CUSTOM DECORATED CHINA

- Gold and platinum decorations are not microwave safe
- Hand washing is recommended to prolong the metallic luster of decoration

Melamine

DO

- Melamine products are commercial dishwasher safe.
- Clean as soon as possible to help avoid staining and protein build-up.
- Immediately remove any damaged or chipped melamine products from operational use.
- Melamine can withstand dishwashing temperatures up to 248°F. It should not exceed 160°F with food in it.

DO NOT

- Do not use in oven, microwaves or expose to direct flame, this can cause cracking and blistering from the heat.
- Do not use with heat lamps, conveyor belts, or plate warmers.
- The use of serrated knives is not recommended on melamine products.
- To avoid chipping and scratching, do not strike melamine products with or on any hard surface while attempting to remove excess food.

DESTAINING

- Periodically presoak melamine products before dishwashing to prevent staining and to maintain luster.
- For staining, use an oxygen-releasing compound such as Dip-It XP (ECOLAB).
- Sponges or woven plastic pads are recommended for cleaning.
- Do not use harsh or abrasive cleaners, steel wool, or metal pot scouring pads to remove food or stains.

DISHWASHING

- Refer to a qualified technician to establish a maintenance schedule for your dishwashing system to ensure proper temperatures, chemical levels, and mineral content.
- Only use sanitizers developed for commercial use.
- To avoid chipping and scratching, do not overload your dishwasher rack.
- Do not use chlorine bleach or chlorine-based sanitizing solutions when caring for melamine products.

Recommended ECOLAB detergents:

- Apex Power Plus (high-temp)
- Apex Ultra (hard water, high-temp)
- Fast Drying Rinse (ideal for plasticware)
- Solid Power XL (high-temp)
- Solid Ultra Klene Plus (low-temp)

Recommended ECOLAB rinse agents:

- Apex HD Rinse Aid (hard water, high-temp)
- Apex Rinse Additive (high-temp)
- Rinse Dry (high-temp)
- Solid Brilliance (high-temp)
- Ultra Dry (low temp)

Recommended ECOLAB sanitizers:

- Eco San (low temp)
- Ultra San (low temp)

Folio Cookware & Bakeware

- Cast Aluminum provides an unbreakable body, is an excellent heat and cold conductor and is at least 50% lighter than cast iron. Folio Cookware has a 4-Ply ceramic non-stick coating, in which food will release easily from the pan, is easy to clean with warm soapy water and soft cloth or sponge, and no oil or cooking spray is needed.
- All Folio Cookware items can be used in an oven, up to 450°F (230°C). Cooking pots can also be used on electric or gas cooktops, as well as on induction cooking and warming tops.

COOKING POTS

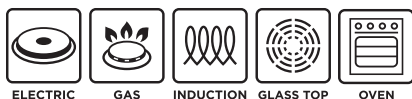

CROCKS & CASSEROLES



While Folio Non-stick Cookware performs better than most non-stick cookware, it is not scratch proof, the life and beauty of the non-stick coating can be prolonged with best care and use practices:

DO

- Do use non-metal serving utensils
- Do use soft pads or brushes to remove residue before washing
- Do clean in a dishwasher—high temp/low chemical is best
- Do separate cookware in dish racks so they do not touch
- Do always use a thick cloth or oven mitts to handle hot cookware

DO NOT

- Do not use with knives
- Do not use with metallic serving utensils
- Do not use metallic scouring pads, green scrubbies, or abrasive cleaners
- Do not use in microwave oven
- Do not season cookware with cooking oils or non-stick sprays

Stainless Steel Display Items (Cold Buffet & Wine)

- Dishwasher safe.
- Do not use steel pads, wire brushes or scrapers. Do not use powders, or cleaners that contain chlorides, bromides or iodides.
- Always rinse thoroughly with fresh water after every cleaning operation
- Wipe unit dry with a soft cloth to remove water.
- Always rub in the direction of the steel grain for maximum effectiveness to avoid marring the surface.
- For smears or fingerprints, wipe with a clean slightly damp cloth. If that doesn't work, use a stainless-steel commercial cleaner.

Chafers & Marmites

CREATIONS HINGED CHAFERS

- Hand wash only. Not dishwasher safe.

HOMESTYLE CAST IRON CHAFERS - TEFLON COATING

- Dishwasher safe
- Rinse with warm water and use a soft nylon brush to remove stuck-on bits before loading in the dishwasher.

FOOD PANS Dishwasher safe.

STAINLESS STEEL

- Exterior frame and food pans are dishwasher safe.
- The chafing dish frame and cover may be cleaned with warm, soapy water or in the dishwasher.
- The induction water pan should be hand washed.
- Occasionally the frame may need polishing. Use a stainless-steel cleaner or glass cleaner without ammonia.
- Over time the water pan may accumulate water deposit. This can be removed with a de-liming solution.

Heater Stands

- Dishwasher safe
- For aluminum hot plates and grills, a degreaser can be used to remove black stains from fuel use.

Induction Range

- Avoid abrasive cleaners and scouring pads.
- Allow the surface to cool before cleaning.
- Wipe clean using a soft cloth and mild dishwashing liquid.
- Wipe soap residue with a soft damp cloth

- Not dishwasher safe.
- Make sure power is switched off before servicing unit.
- Unplug the unit from the power source.
- Allow lamps to cool before cleaning the unit or replacing bulbs.

Heat Lamps

- Remove bulbs and use a mild detergent such as dishwashing liquid with a soft sponge or cloth to wipe down.
- Dry with a soft cloth. Completely dry before the next use.
- Do not immerse the unit in water and never use abrasive or scouring powders.

- Dishwasher safe.
- Do not use steel pads, wire brushes or scrapers.
- Do not use powders, or cleaners that contain chlorides, bromides or iodides.
- Do not stack or nest

Powder Coat Finish

LIDS, CASES, COVERS & SQUARE JUICER BODIES

- Do not stack (where applicable)
- Hand wash only
- Do not use abrasive scrub pads
- Polish water marks or smudges with microfiber cloth

Acrylic

WOOD BOARDS

- Not dishwasher safe.
- Hand wash the board immediately after use with water and dishwashing soap.
- Pat the board dry with a paper towel or dishtowel immediately after cleaning.
- To maintain and extend the board life, season weekly, bi-weekly or monthly by wiping food-grade mineral oil over your dry board's exterior. Let the oil sit for a few hours. Wipe off excess oil with a dry cloth.
- Never use olive or vegetable oil to season a carving board.

Carving Boards

WHITE POLY BOARD Dishwasher safe **BLACK GRANITE** Dishwasher safe

Beverage Urns, Milk & Cereal Dispensers

JUICE & BEVERAGE URN, MILK DISPENSER

- Components are not dishwasher safe.
- Do not use abrasive products.

Daily:

- Remove nozzles and diffusers and soak them in warm, soapy water.
- Use hot water and mild soap to clean inside of dispenser and then rinse thoroughly.
- Clean outside with a warm wet cloth.
- Clean spigot by removing rubber seat cup and clean by brushing inside of faucet.

Regular Basis:

- Flush and clean water lines.

COFFEE URN

Cleaning

- Always rinse urn immediately after each use.
- Add a small quantity of hot water, brush insides, and rinse with hot water.

COFFEE URN

Cleaning

- Never immerse base of Urn in water.
- Clean spigot by removing rubber seat cup and clean by brushing inside of faucet.
- Tip - Use rubber gloves to ensure the faucet is tight when you screw it back on to prevent leakage.

De-Staining

- Put 1 cup baking soda into your stainless-steel coffee pot and fill with warm water.
- Use a dish brush to scrub inside of the pot with baking soda solution in it.
- Pour solution out and thoroughly rinse inside with hot water until it runs clean.

CEREAL DISPENSER

- Disassemble all parts and clean interior with warm soapy water, rinse thoroughly.
- All parts should be completely dry before reassembling.

Coffee Service

AIRPOTS, SERVERS, AND INSULATED COFFEE POTS

- For optimal life, server should be hand washed with mild detergents
- Rinse pot immediately after use with hot water, never submerge server in water
- For glass lined servers, avoid brush or harsh chemical detergents
- Wipe off exterior surfaces with a damp cloth
- Allow server to air dry without lids secured
- To clean a push button lid, depress button and flush hot water through

Stainless Steel Display Items (Cold Buffet & Wine)

- Dishwasher safe.
- Do not use steel pads, wire brushes or scrapers. Do not use powders, or cleaners that contain chlorides, bromides or iodides.
- Always rinse thoroughly with fresh water after every cleaning operation
- Wipe unit dry with a soft cloth to remove water.
- Always rub in the direction of the steel grain for maximum effectiveness to avoid marring the surface.
- For smears or fingerprints, wipe with a clean slightly damp cloth. If that doesn't work, use a stainless-steel commercial cleaner.

Kenny Mack & Folio Resin

- Dishwasher and food safe.
- If any chipping occurs, use light sandpaper or a rough sponge to buff and smooth down the chip.
- Product doesn't stain however on darker colors a white film may develop over time due to drying agents. If this occurs, wiping the surface with any type of oil will bring back the original color.

Glassware

- After washing, remove basket and leave to cool and dry
- Never carry glasses in bouquets
- Never use glass to carry or store flatware
- Never let the beer tap come in contact with the glass
- Do not use glassware as an ice scooper
- Use properly sized compartmented glass racks

Stemware

- Do not handle the stemware when hot
- Use white cotton gloves or 2 cloths for polishing
- Polish the bowl first followed by the stem and then the base
- Do not hold the glass by the stem or the base when polishing the bowl
- Use properly sized compartment glass racks

Aspen & Strahl Drinkware

- Dishwasher & freezer safe
- Items must be carefully placed in the dishwasher while avoiding direct contact with other dishes and drinkware
- Do not wash with harsh abrasives such as brushes or scrubber pads as this may cause scratches; harsh chemicals including strong acid or alkali cleaning agents should also be avoided
- Use warm, soapy water or a neutral dishwashing liquid for cleaning
- Dry naturally or with a soft cloth after hand washing; we recommended using a microfiber cloth to preserve clarity

- Product can be used normally between temperatures of -30°C and 110°C (-22°F and 230°F)
- Avoid prolonged exposure to UV light, sunscreen or chlorine
- Not recommended for use in microwaves or high temperature sterilizers

POLYPROPYLENE LIDS, STOPPERS & BOTTOMS

- Do not use strong acid or strong alkaline cleaning agents
- Temperature should not exceed more than 104°F (40°C)
- Avoid excessive water pressure as well as objects pressing on the product or it may cause deformation

Flatware

- Flatware should be washed separately from dinnerware
- Wash as soon as possible to prevent pitting from acidic food deposits
- A pre-soak in warm water is recommended to loosen food particles
- Make sure your cleaning agent is void of any abrasive or corrosive qualities
- Use upright baskets to prevent scratching and to aid drying

- Do not overfill the upright flatware baskets
- If using a low temperature dishwashing system, carefully follow the manufacturer's instructions to avoid staining or corrosion
- On completion of the wash, allow the flatware to air dry, hand dry if necessary
- Be sure flatware is completely dry before storing in a dry location away from the kitchen

Steak Knives

WOOD HANDLED KNIVES

- Handwashing is recommended for the best performance and optimal product life
- Wash knives with warm water and a mild detergent, rinse well and dry thoroughly
- Water and harsh detergents will dull the finish and dry out the handles
- It is recommended that the wooden handles be oiled as needed

ABS (RESIN) HANDLED KNIVES

- Low temp dishwasher safe
- Wash knives with warm water and a mild detergent,
- Rinse well and dry thoroughly
- Not recommended for high temp dishwashers that exceed 167°F / 75°C
- Knives should not be exposed to extreme temperature changes, which will cause the abs handle material to crack over time

STAINLESS STEEL KNIVES

- Dishwasher safe
- Wash knives with warm water and a mild detergent, rinse well and dry thoroughly

BLADE SHARPENING

- Serrated blades cannot be sharpened
- Blades with no serrations can be sharpened as needed
- The frequency will depend on how often the knives are used and how well they are maintained

THINGS TO AVOID

- Avoid soaking knives; they should be cleaned immediately after use to prevent damage caused by certain foods
- Avoid using abrasive cleaners, scouring pads, oven cleaners or cleaners containing chlorine bleach or citric extracts
- Avoid cutting on hard surfaces such as stone, metal or glass



steelite.com

**Steelite International America
Headquarters & Corporate Office**

255 West Federal Street
Youngstown, Ohio 44503
toll free: 800-367-3493
telephone: 724-856-4900
email: usa@steelite.com

**Steelite International America
Warehouse & Distribution Center**

154 Keystone Drive
New Castle, Pennsylvania 16105
toll free: 800-367-3493
telephone: 724-856-4900
email: usa@steelite.com

Steelite International Canada

Unit 2, 26 Riviera Drive
Markham, Ontario L3R 5M1
toll free: 800-465-4284
telephone: 905-752-1074
email: canada@steelite.com

LCBUFFET25



Showrooms available by appointment:

Atlanta • Chicago • Hong Kong • London, UK • Los Angeles • Madrid • Miami • New York
Stoke-on-Trent, UK • Toronto, ON • Washington, D.C. • Youngstown, OH